

THE STATE OF SOUTH CAROLINA,
COUNTY OF GREENVILLE

SEP 12 4 31 PM 1919

ELLIE FARNSWORTH
R.M.C.

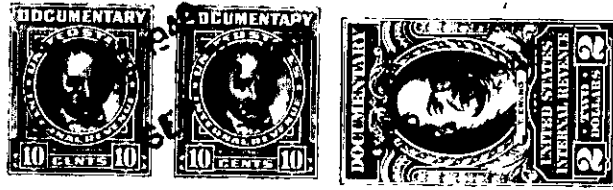
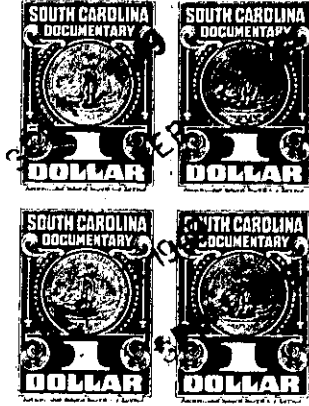

KNOW ALL MEN BY THESE PRESENTS, That ... J. P. Rosamond, grantor, ...
.....
in the State aforesaid, in consideration of the sum of Two Thousand (\$2,000.00)
..... Dollars
to me in hand paid at and before the sealing of these presents
by James A. Cannon, Jr., grantee,
(the receipt whereof is hereby acknowledged), have granted, bargained, sold and released, and by these presents
do grant, bargain, sell and release unto the said ... JAMES A. Cannon, Jr.

all that piece, parcel or lot of land in Township, Greenville
County, State of South Carolina :

Those twelve lots shown on plat of property of J. P. Rosamond by Dalton & Neves, dated April 1931, which plat is recorded in Plat Book H at page 186, which are shown as a portion of lot 67 and all of lot 68 through lot 78, both inclusive, and from said plat the following description is taken:

Beginning at a point on the southeastern edge of E. Decatur Street, which point is the joint corner of lots 66 and 67, and constitutes the joint corner between the grantor and lots heretofore conveyed to Mrs. Margaret McKissick, and running thence along her line S37-35E 200', more or less, to a point in the rear line of lot 67 which is 13 1/2' from the original joint corner of these lots; and running thence S46-15W along the rear lines of lot 67 53.7' to the corner of lot 68, of lot 68 61' to the corner of lot 69, of lot 69 61' to the corner of lot 70, and of lot 70 42.7' to a corner, the total of this distance being 218.4'; thence S73-12W along the rear line of lot 70 18' to the corner of lot 71, along the rear line of lot 71 75' to the corner of lot 72, of lot 72 75' to the corner of lot 73, of lot 73 95' to the corner of lot 74, of lot 74 150' to the corner of lot 75, and of lot 75 87' to a point, the total of this distance being 425'; thence N31-42W along the rear lines of lot 75 131.8' to the corner of lot 76, and of lot 76 65' to a point, the total of this distance being 196.8'; thence along the rear lines of lot 76 N21-18.1 64' to the corner of lot 77, and of lot 77 90' to a point, the total of this distance being 154'; thence along the rear lines of lot 77 N15-50E 35' to the corner of lot 78, and of lot 78 85', more or less, to the joint corner of lots 78 and 79; thence along the joint line between these two lots S84-02E 138.2' to their joint corner on the western

164-3-27 Thru 38