

THE STATE OF SOUTH CAROLINA,
COUNTY OF GREENVILLE

FILED
GREENVILLE CO. S. C.

AUG 12 10 12 AM 1932

OLLIE FARNSWORTH
R. M. C.

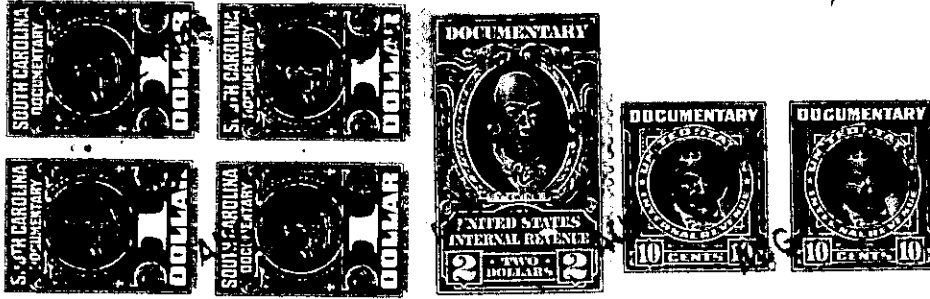

KNOW ALL MEN BY THESE PRESENTS, That I, J. P. Rosamond, herein
..called grantor.....
in the State aforesaid, in consideration of the sum of...One thousand-six hundred (\$1600.00)
..and no/100.....Dollars
to.....me.....in hand paid at and before the sealing of these presents
by.....Frances G. Trammell, herein called grantee.....
(the receipt whereof is hereby acknowledged), have granted, bargained, sold and released, and by these presents
do grant, bargain, sell and release unto the said....grantee.....

all that piece, parcel or lot of land in Township, Greenville
County, State of South Carolina

Those five lots located in Greenville County, S. C., which are shown as Nos. 111, 112, 113, 114, and 115 as shown on plat of property of Sans Souci Development Co. made by Dalton & Neves, dated July, 1930, recorded in Plat Book H at Pages 185 and 186, from which plat the following description is taken:

Beginning at a point on the northern side of Rutledge Ave. which is the joint corner between lots 110 and 111 and thence running a curved line across the front of lot 111 N. 58-42 E. 134.3' to the corner of lot 112; thence in a curved line across front of lot 112 N. 35-15 E. 100' to the corner of lot 113; thence across the front of this lot N. 25-15 E. 65' to corner of lot 114; and continuing the same course across this lot 65' to the corner of lot 115; and continuing the same course across the front of lot 115, 65' to the joint front corner of lots 115 and 116; thence running the joint line between these lots N. 64-45 W. 164.3' to their joint rear corner in the line of lot 104; thence running the joint rear line between lots 104, 105, and 115 S. 22-30 W. 65.1' to the corner of lot 114; thence continuing the same course along the rear line of lots 105 and 106 across the rear of lot 114, 65.1' to the corner of lot 113; thence continuing the same course along the rear line of lots 106 and 107 and along the rear line of lot 113, 65.1' to the rear corner of lot 112; thence continuing the same course along the rear line of lots 107 and 108 and along the rear line of lot 112, 70' to the joint rear corner of lots 108 and 109, and 111 and 112; thence continuing the same course along the rear line between lots 109 and 111, 80' to the joint rear corner of lots 109, 110, and 111; thence following the joint line between lots 110 and 111, S. 17-45 E. 82.5' to the beginning corner.

164-5-6,7,9