

THE STATE OF SOUTH CAROLINA,
COUNTY OF Greenville

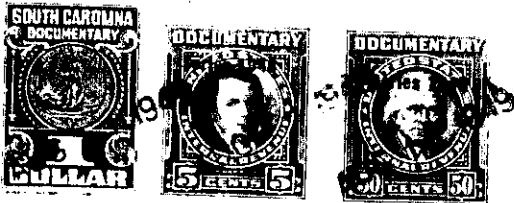

RECORDED
OCT 11 1948

KNOW ALL MEN BY THESE PRESENTS, That I, **Paul H. Terry,**

in the State aforesaid, in consideration of the sum of **Five Hundred and no/100 (\$500.00)**
dollars, part paid and part secured to be paid

to **me** in hand paid at and before the sealing of these presents
by **H. E. Freeman**

(the receipt whereof is hereby acknowledged), have granted, bargained, sold and released, and by these
presents do grant, bargain, sell and release unto the said **H. E. Freeman, his heirs and**
as igns forever:-

all that piece, parcel or lot of land in **Greenville** Township, **Greenville**
County, State of South Carolina, **Laurel Creek School District**, near the **Lawrens**
Road, on the west side of **Sycamore Drive**, and designated as lot #110
on plat of **East Lynne Addition**, by **Dalton & Neves**, May 1933, recorded
in Plat Book H, page 220, and having according to said plat the
following metes and bounds, to wit:-

Beginning at a point on the west side of **Sycamore Drive**, joint corner
of lots Nos. 110 and 111, thence S 23-35 W two hundred two and
seven-tenths (202.7) feet to point on line now or formerly of **Zona**
Ridgeway; thence with her line, N 64-41 W fifty (50) feet to the
joint rear corner of lots 109 and 110; thence along the line of said
2 lots, N 28-35 E two hundred six (206) feet to iron pin on the west
side of **Sycamore Drive**; thence therewith, S 61-104 E fifty (50) feet
to the beginning. 257-3-37

The above described land is the same conveyed to me by
E. Inman, Master, on the **26th** day of
October 19 **48**, deed recorded in office Register of Mesne Conveyance for
Greenville County, in Book **365** Page **221**

TOGETHER with all and singular the Rights, Members, Hereditaments and Appurtenances to the
said Premises belonging, or in anywise incident or appertaining.

TO HAVE AND TO HOLD all and singular the Premises before mentioned unto the said
H. E. Freeman, his
Heirs and Assigns forever.