

State of South Carolina, FILED GREENVILLE CO. S. C.

Greenville County

JUL 26 10 57 AM 1949

OLLIE FARNSWORTH R.M.C.

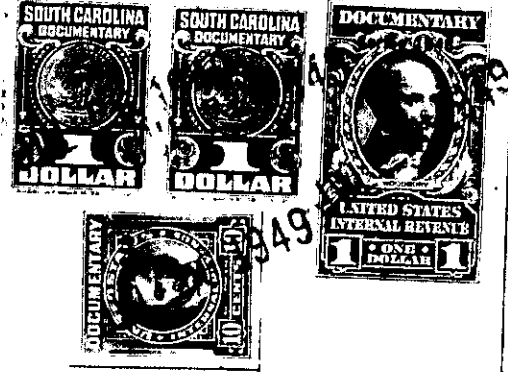

Know all Men by these presents, That I, Margaret D. Green, of Greenville County

in the State aforesaid, in consideration of the sum of Eight Hundred, Fifty and No/100 - - - - - (\$850.00) - - Dollars to me paid by Henry Williams

in the State aforesaid, the receipt whereof is hereby acknowledged, have granted, bargained, sold and released, and by these presents do grant, bargain, sell and release unto the said Henry Williams, his heirs and assigns forever:

All that certain piece, parcel, or tract of land, situate, lying and being in the State of South Carolina, County of Greenville, and in Bates Township, School District 12-F, containing twenty (20) acres, more or less, bounded by lands of Q. A. Morrison, Harry Poole, and others, having the following metes and bounds:

BEGINNING at a stone (xnm) northeast corner and running thence S. 21 3/4 E. 4.67 to a pine stump (om); thence S. 45 1/2 W. 2.16 to a R. O. (dead); thence S. 17 W. 10.60 to a dogwood (xom); thence N. 24 W. 5.60 to a pine x 30 m; thence S. 80 1/2 W. 15.81 to a stone xom; thence N. 17 3/4 W. 10.60 to a stone xnm; thence S. 86 E. 14.70 to pine 3xnm; thence N. 64 E. 10.13 to the beginning corner, according to a plat as surveyed by W. A. Hester, surveyor, dated December 20, 1919.

ALSO:- that other piece, parcel or lot of land in Bates Township, Greenville County, South Carolina, having the following metes and bounds:

BEGINNING at a stone, thence running S. 86 E. 7.10 to stone; thence N. 49 1/2 W. 4.28 to stone; thence S. 60 W. 4.70 to the beginning, containing one acre, more or less.

The grantee is to pay taxes for the year 1949, said taxes having been pro-rated as of this date.