

THE STATE OF SOUTH CAROLINA,

COUNTY OF

Loopier on Apr. 19, 1946, recorded in Vol. 293 at page 291, a part of the consideration was stated to be the term and support at said premises by said N. Dwight Loopier, Ola Loopier and Ola - the Loopier, wife and daughter, said N.M. Loopier, unless said parties should actually, and, WHEREAS, said named parties have actually, being for their mutual advantage and best interests, they

KNOW ALL MEN BY THESE PRESENTS, That N. Dwight Loopier, Ola Mae Loopier, and N. M. Loopier, all of the County of _____ in the State aforesaid, in consideration of the sum of _____ Dollars to _____ US in hand paid at and before the sealing of these presents by B. F. Tushlin,

(the receipt whereof is hereby acknowledged), have granted, bargained, sold and released, and by these presents do grant, bargain, sell and release unto the said B. F. Tushlin, assigns,

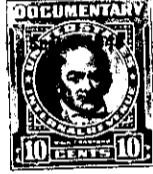

all that piece, parcel or lot of land in _____ Bates _____ Township, _____

County, State of South Carolina, North of the Town of _____ Pleasant Retreat School, and having the following description, to-wit:

BEGINNING at a point in center of lot of road, _____ with lot this day conveyed to N. Dwight Loopier, _____ S. 33 E. 560 feet, more or less, along the _____ in line of John White property; thence S. 10 W. 10,000 _____ I.M.; thence S. 64 W. 12.25 chains to iron pin, _____ chains to stone on branch; thence N. 89 E. _____ chains to black gum, C. W.; thence N. 12 W. 75 _____ with said lot this day conveyed to N. Dwight Loopier, _____ 710 feet along line of lot last mentioned to the _____ the point of beginning; and containing _____ acrer, more or less; and being a part of the _____ N. Dwight Loopier by N. M. Loopier by deed recorded in _____ in Vol. 293 at page 291 in N. M. C. of 1946 for _____



This property is bounded as follows: on _____ County Road; on South by White and by Gillert; on _____ by another; on North by lot of N. Dwight Loopier. The Grantor N. Dwight Loopier appears to be _____ year 1949.

The above described land is _____ the same conveyed to me by _____ on the _____ day of _____ 19 _____, deed recorded in office Register of Mesne Conveyance for _____ County, in Book _____ Page _____

TOGETHER with all and singular the Rights, Members, Hereditaments and Appurtenances to the said Premises belonging, or in anywise incident or appertaining.

TO HAVE AND TO HOLD all and singular the Premises before mentioned unto the said B. F. Tushlin, his _____ Heirs and Assigns forever.