

THE STATE OF SOUTH CAROLINA,
COUNTY OF Greenville

JUL 13 12 49 PM 1932

LILLIE FARNSWORTH
R.M.C.

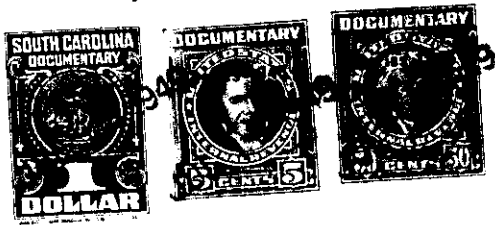

KNOW ALL MEN BY THESE PRESENTS, That I, J. Norwood Cleveland
of Marietta, State and County aforesaid
in the State aforesaid, in consideration of the sum of *** ONE HUNDRED THIRTY DOLLARS
Dollars
to in hand paid at and before the sealing of these presents
by Mrs. Ethel Cope
(the receipt whereof is hereby acknowledged), have granted, bargained, sold and released, and by these presents
do grant, bargain, sell and release unto the said Mrs. Ethel Cope

One and six-tenths acres

all that piece, parcel or lot of land in Saluda Township, Greenville
County, State of South Carolina, on the south side of the Dividing Waters Road,
about two miles East of the U.S. Highway #25.

Beginning on Eastern Corner of the Springfield Lot
and South side of Dividing Waters Road, running thence South 60 $\frac{1}{2}$ East
along said road 225 Feet; thence South 27 $\frac{1}{2}$ West 300 Feet along joint
Chandler Lot line; thence North 61 $\frac{1}{2}$ West 225 Feet to the Springfield
Lot joint line; thence North 27 $\frac{1}{2}$ East 305 Feet along Springfield line
to the Beginning.

See Release of Timber Contract, which was purchased at
time of Bond For Title Transaction, to know how much of this lot is
except from Timber Lease of Saluda Land and Lumber Company. Portion not
released by above mentioned instrument is still subject to timber lease
which expires in 1952.

This is part of Mrs Elizabeth M. Cleveland tract, the
Outside survey was made by Wiswall 1922

The above described land is part the same conveyed to me by
Mrs. Elizabeth M. Cleveland on the day of
19 , deed recorded in office Register of Mesne Conveyance for
County, in Book Page

TOGETHER with all and singular the Rights, Members, Hereditaments and Appurtenances to the said
Premises belonging, or in anywise incident or appertaining.

TO HAVE AND TO HOLD all and singular the Premises before mentioned unto the said
Mrs. Ethel Cope
Her Heirs and Assigns forever.