

THE STATE OF SOUTH CAROLINA,
COUNTY OF Greenville

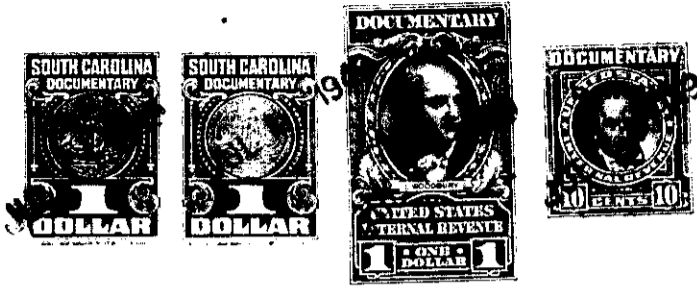

FILED
GREENVILLE CO. S. C.
JUL 11 3 51 PM 1929
OLLIE FARNSWORTH
R. M. C.

KNOW ALL MEN BY THESE PRESENTS, That I, Charles A. [Name]

in the State aforesaid, in consideration of the sum of Six Hundred Fifty and no/100
(\$650.00) Dollars

to me in hand paid at and before the sealing of these presents
by George H. Edwards

(the receipt whereof is hereby acknowledged), have granted, bargained, sold and released, and by these
presents do grant, bargain, sell and release unto the said George H. Edwards, his heirs and
assigns forever;

all that piece, parcel or lot of land in Greenville Township, Greenville
County, State of South Carolina on the southwestern side of Heather Way,
being shown as lots Nos. 131 and 132 on plat of Marshall's Forest land
by Dalton and Neves in Oct. 1928, recorded in Plat Book 3, Pages 131
and 134 and more particularly described as follows:

Beginning at a stake on the southwestern side of Heather Way
at corner of lot No. 130 and running thence with the line of said lot
S. 33-58 W. 261.2 ft. to a stake; thence S. 59-22 W. 110 ft. to a
stake at corner of lot 133; thence with the line of said lot E. 51-33 N.
276 ft. to a stake on Heather Way; thence with the southwestern side of
Heather Way N. 56-02 W. 50 ft. to the beginning corner.

213-5-11

The above described land is the same conveyed to me by
Mrs. Letha F. Gilmore on the 10th day of
March 19 28, deed recorded in office Register of Mesne Conveyance for
Greenville County, in Book 3, Page

TOGETHER with all and singular the Rights, Members, Hereditaments and Appurtenances to the
said Premises belonging, or in anywise incident or appertaining.
TO HAVE AND TO HOLD all and singular the Premises before mentioned unto the said
George F. Edwards, his
Heirs and Assigns forever.