

JUL 8 10 47 AM 1943

THE STATE OF SOUTH CAROLINA,  
COUNTY OF Greenville

ELLIE FARRSWORTH  
R. M. C.

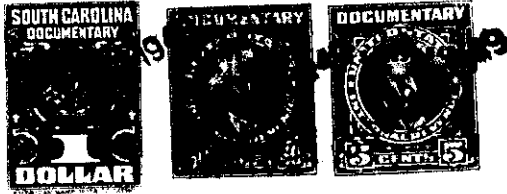

KNOW ALL MEN BY THESE PRESENTS, That I, W. T. Henderson

in the State aforesaid, in consideration of the sum of Three Hundred and Fifty (\$350.00) Dollars to me in hand paid at and before the sealing of these presents by Lawrence McIntyre

(the receipt whereof is hereby acknowledged), have granted, bargained, sold and released, and by these presents do grant, bargain, sell and release unto the said Lawrence McIntyre

all that piece, parcel or lot of land in Greenville Township, Greenville

County, State of South Carolina all that certain lot or parcel of land, situate lying and being in the State of South Carolina, County of Greenville, better known and designated as Lot No. 7, in Section "C", property known as Glenn Farms, survey made by H. S. Brockman, Surveyor, on August 26, 1943, and recorded in the R. M. C. Office for Greenville County, S. C., in Plat Book M, Page 75, to which plat and the record thereof reference is hereby made.

This lot faces 101 ft. on Glenn Road; 169 ft. on the West, adjoining Lot 8, Sec. "C"; 100 ft. on the rear; and 174 ft. on the East, containing .39 of an acre.

267-4-7

The above described land is

the same conveyed to me by

on the day of

19 . . . deed recorded in office Register of Mesne Conveyance for

County, in Book Page

TOGETHER with all and singular the Rights, Members, Hereditaments and Appurtenances to the said Premises belonging, or in anywise incident or appertaining.

TO HAVE AND TO HOLD all and singular the Premises before mentioned unto the said Lawrence McIntyre, his

Heirs and Assigns forever.