

FILED

NOV 10 1949

JUN 23 4 16 PM 1949

THE STATE OF SOUTH CAROLINA,  
COUNTY OF Greenville

OLLIE FARNSWORTH  
R.M.C.

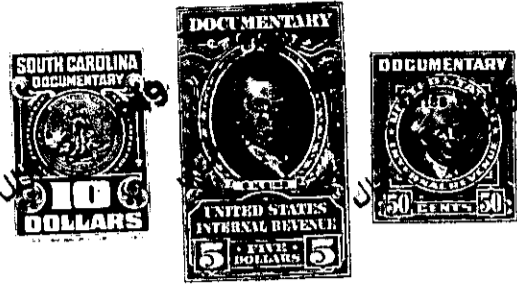

KNOW ALL MEN BY THESE PRESENTS, That I, D. D. Owens

in the State aforesaid, in consideration of the sum of Five Thousand - - - - - Dollars

to me in hand paid at and before the sealing of these presents by Florence A. Saye

(the receipt whereof is hereby acknowledged), have granted, bargained, sold and released, and by these presents do grant, bargain, sell and release unto the said Florence A. Saye her Heirs and Assigns forever:

all that piece, parcel or lot of land in Fairview Township, Greenville

County, State of South Carolina, in the town of Fountain Inn, on the west side of Craig Street with the following metes and bounds, to-wit:  
"Beginning at an iron pin at T. T. Andrews corner and running thence with said Andrews line 170 feet to certain point behind barn; thence straight line to S. O. Babb lot; thence with said S. O. Babb line 170 feet to Craig Street; thence with said Craig Street to the beginning corner."

The within premises being the same conveyed to Maude Reeves Mahaffey by Clayton Mahaffey and Dorothy Mahaffey Pate by deed dated July 23, 1941 and of record in the Office of the R. M. C. for Greenville County in Deed Book 235, at page 307.

The above described land is identically the same conveyed to me by Maude Reeves Mahaffey on the 21st day of November 19 47, deed recorded in office Register of Mesne Conveyance for Greenville County, in Book 328 Page 124

TOGETHER with all and singular the Rights, Members, Hereditaments and Appurtenances to the said Premises belonging, or in anywise incident or appertaining.

TO HAVE AND TO HOLD all and singular the Premises before mentioned unto the said Florence A. Saye her Heirs and Assigns forever.