

THE STATE OF SOUTH CAROLINA,
COUNTY OF Greenville

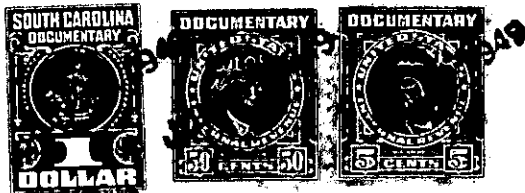

KNOW ALL MEN BY THESE PRESENTS, That **I., W. E. Dockins**

in the State aforesaid, in consideration of the sum of **Three Hundred, and No/100**
(\$300.00) Dollars

to **me** in hand paid at and before the sealing of these presents
by **D. M. Reeves**

(the receipt whereof is hereby acknowledged), have granted, bargained, sold and released, and by these
presents do grant, bargain, sell and release unto the said **D. M. Reeves, his heirs and**
assigns for ever.

all that piece, parcel or lot of land in **Gantt** Township, **Greenville**
County, State of South Carolina, being known and designated as lots Nos, 25 and
26 as shown on plat made by W.J.Riddle June 1946 of the Property of
W. E. Reeves, being a part of the property conveyed to W. E. Reeves by
the Etowah Realty Corporation, June 1927.

Having the following metes and bounds according to said Plat.

BEGINNING at the corner of lots 25 and 24 on Reeves Avenue, thence
running in a Westerdly direction along the lines of lots 25 and 24
140 feet to the line of Batson Property, thence running along the
line of Batson Property in a North West Direction 100 feet to the corner
of lots Nos 26 and 27, thence running along the lines of lots 26 and
27 in a North Eastwardly direction 140 feet to the line of Reeves
Avenue, at the corner of lots 26 and 27; thence running in a South
Eastwardly direction along Reeves Avenue 100 feet to the beginning
corner.

VG 1-3-4041

The above described land is **Identical** the same conveyed to me by
W. E. Reeves on the **2nd** day of
December 19 **46**, deed recorded in office Register of Mesne Conveyance for
Greenville County, in Book **Vol.303** Page **182**

TOGETHER with all and singular the Rights, Members, Hereditaments and Appurtenances to the
said Premises belonging, or in anywise incident or appertaining.

TO HAVE AND TO HOLD all and singular the Premises before mentioned unto the said
D. M. Reeves, his
Heirs and Assigns forever.