

THE STATE OF SOUTH CAROLINA,
COUNTY OF GREENVILLE.

VOL. 388 PAGE 101

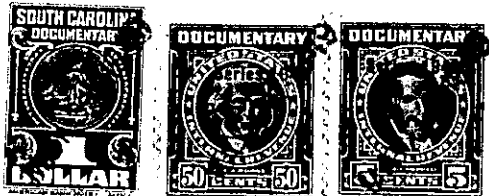

KNOW ALL MEN BY THESE PRESENTS, THAT

I, A. A. Green

in the State aforesaid and County aforesaid in consideration of the sum of
Five Hundred Dollars (\$500.00) DOLLARS,
to me in hand paid at and before the sealing of these presents by Sherwood M. Smith

in the State aforesaid and County aforesaid the receipt whereof is hereby
acknowledged, have granted, bargained, sold and released, and by these Presents do grant, bargain, sell and release
unto the said Sherwood M. Smith

That certain lot or tract of land in the County of Greenville, State of
South Carolina, ^{BEGINNING AT AN IRON PIN ON KEITH DRIVE AT THE CORNER OF LOTS 25 & 24} having the following metes and bounds, 148 ft. from Old
Spartanburg Rd. and running 82 ft. S. 350-45'E. to an iron pin at the
corner of Lots 25 & 26 of A. A. Green Subdivision located on Keith Dr.
and thence 515 ft. more or less S. 54°-30'W. to an iron pin located on
line between A. A. Green & Childs' lands; thence 82 ft. N. 33°-15' W.
along the A. A. Green & Childs' line to iron pin; thence 513 ft. more
or less N. 54°-30'E. to beginning corner. Same being lot 25 of said
subdivision with lines between lots 25 and 26 and 25 & 24 being extended
to Childs line as shown by Plot drawn 2/11/46 by Pickell & Pickell,
Engineers, Greenville, S. C. and recorded in E.M.C. Office for Greenville
County

193-1-8XX

25

TOGETHER with all and singular, the Rights, Members, Hereditaments and Appurtenances to the said
Premises belonging, or in anywise incident or appertaining.

TO HAVE AND TO HOLD, all and singular, the said Premises before mentioned, unto the said.....

Sherwood M. Smith, hisHeirs and Assigns forever.