

THE STATE OF SOUTH CAROLINA,
COUNTY OF Greenville

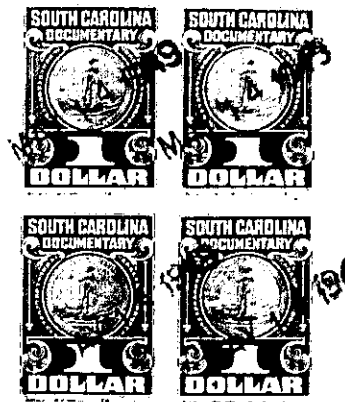
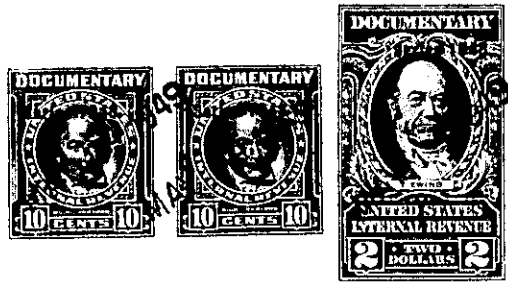

715
JUL 14 9 21 AM '49

KNOW ALL MEN BY THESE PRESENTS, That I, Ethel S. Steppe.....

in the State aforesaid, in consideration of the sum of.....
Sixteen Hundred and No/100.....Dollars

to Me.....in hand paid at and before the sealing of these presents
by Cecelia A. Glickman.....

(the receipt whereof is hereby acknowledged), have granted, bargained, sold and released, and by these
presents do grant, bargain, sell and release unto the said Cecelia A. Glickman, and her
heirs and assigns,

all that piece, parcel or lot of land in Greenville Township, Greenville

County, State of South Carolina on the South side of East Mountain View Avenue,
near the City of Greenville, being lot #88 and the Western portion of
lot #89 as shown on plat of North Park made by Dalton & Neves,
Engineers, in May 1940, recorded in Plat Book K, at Pages 48 and 49, and
described as follows:

BEGINNING at an iron pin on the South side of East Mountain View Avenue
166 feet East from North Main Street at corner of lot #87, and running
thence with the line of lots #87, 86 and 85 S. 19-06 W. 167.5 feet to an
iron pin at corner of lot #82; thence with line of lots #82 and 81, S.
68-52 E. 73.13 feet to a stake which is 14.63 feet East from lot #88,
and running thence with line of property of R. E. Crawford, Jr. N. 19-06
E. 168 feet, more or less, to iron pin on South side of East Mountain
View Avenue; thence with South side of East Mountain View Avenue, N.
63-10 W. 73.13 feet to the beginning corner Being the same property
conveyed to the grantor by Robert E. Maclay and Christine Maclay by
deed dated October 18, 1947, recorded in Book 324 at Page 75.

Grantee to pay taxes for 1949.

178-7-1

The above described land is the same conveyed to me by
on the day of
19 , deed recorded in office Register of Mesne Conveyance for
County, in Book Page

TOGETHER with all and singular the Rights, Members, Hereditaments and Appurtenances to the
said Premises belonging, or in anywise incident or appertaining.

TO HAVE AND TO HOLD all and singular the Premises before mentioned unto the said.....
Cecelia A. Glickman, her.....
Heirs and Assigns forever.