

THE STATE OF SOUTH CAROLINA,
COUNTY OF Greenville

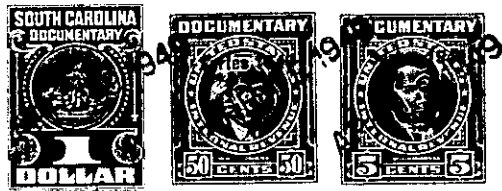

MAR 19 1915
SOUTH CAROLINA

For True Consideration See Affidavit
Book 12 Page 29

KNOW ALL MEN BY THESE PRESENTS, That I, Necie H. Turner

in the State aforesaid, in consideration of the sum of
\$200 (two hundred) dollars and exchange of property Dollars
to me in hand paid at and before the sealing of these presents
by C. S. West
(the receipt whereof is hereby acknowledged), have granted, bargained, sold and released, and by these
presents do grant, bargain, sell and release unto the said C. S. West his heirs and
assigns.

all that piece, parcel or lot of land in Glassy Mountain Township, Greenville
County, State of South Carolina having the following metes and bounds and
courses and distances: Beginning on an iron pin in the road
the Talmadge Turner corner running thence with said road as the
line N. 70.15 E. 655 feet to a point in the old Rutherford Road
now state highway number 14, thence with said highway S. 3.45 W.
154 feet to a bend in said road. Thence S. 9.15 W. 450 feet to
a point in said road on T. M. Campbell corner, thence S. 70.00 W.
471 feet to an iron pin on Turner corner, thence with a new line
N. 9.45 W. 548 feet to the beginning corner. Containing seven
(7) Acres more or less.

The above described land is a portion OF the same conveyed to me by
J. D. Landford on the day of
19 , deed recorded in office Register of Mesne Conveyance for
Greenville County, in Book Vol. 330 Page 55

TOGETHER with all and singular the Rights, Members, Hereditaments and Appurtenances to the
said Premises belonging, or in anywise incident or appertaining.

TO HAVE AND TO HOLD all and singular the Premises before mentioned unto the said
C. S. West his
Heirs and Assigns forever.

208/302