

THE STATE OF SOUTH CAROLINA,
COUNTY OF Greenville

APR 13 10 11 AM '45

RECORDED WITH
INDEX

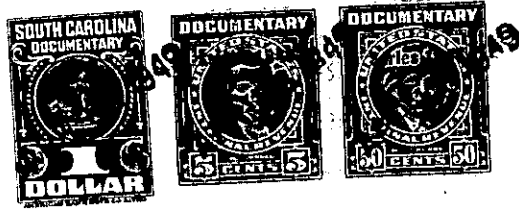

KNOW ALL MEN BY THESE PRESENTS. That C. R. Barton

in the State aforesaid, in consideration of the sum of \$500 (five hundred dollars) Dollars

to me in hand paid at and before the sealing of these presents by Edith S. Rosemond

(the receipt whereof is hereby acknowledged), have granted, bargained, sold and released, and by these presents do grant, bargain, sell and release unto the said EDITH S. Rosemond and her heirs and assigns.

all that piece, parcel or lot of land in Chicks Prings Township, Greenville County, State of South Carolina having the following metes and bounds and courses and distances: Beginning on an iron pin on the south-west bank of the road leading to Taylors on the Taylor line, thence, S. 56.00 W. 500 feet to an iron pin, thence N. 34.00 W. 100 feet to a stake, thence, N. 56.00 E. 503 feet to a stake on the Taylor line. Thence with the Taylor line S. 30.00 E. 100 feet to the beginning corner. Containing 1.13 Acres more or less.

T29-1-17
(OUT OF T29-1-1A)

The above described land is a part of the same conveyed to me by W. S. Edwards on the 6th day of April 19 45, deed recorded in office Register of Mesne Conveyance for Greenville County, in Book 275 Page 72

TOGETHER with all and singular the Rights, Members, Hereditaments and Appurtenances to the said Premises belonging, or in anywise incident or appertaining.

TO HAVE AND TO HOLD all and singular the Premises before mentioned unto the said Edith S. Rosemond and her Heirs and Assigns forever.