

THE STATE OF SOUTH CAROLINA,  
COUNTY OF Greenville

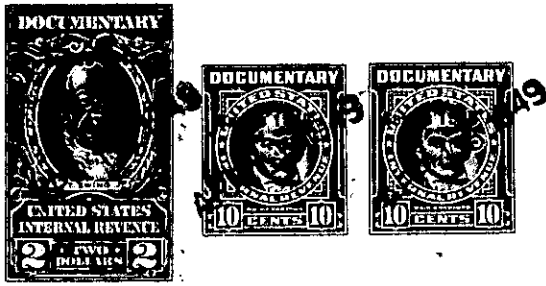

RECORDED  
1945 12 14 11  
11:15 AM

KNOW ALL MEN BY THESE PRESENTS, That Me., Lawrence S. Robbins & Lula B. Robbins of the County of Greenville.....  
in the State aforesaid, in consideration of the sum of Two Thousand (\$2,000.00).....  
Dollars  
to .....us.....in hand paid at and before the sealing of these presents  
by... Bessie B. Odom.....  
(the receipt whereof is hereby acknowledged), have granted, bargained, sold and released, and by these presents  
do grant, bargain, sell and release unto the said... Bessie B. Odom.....

all that piece, parcel or lot of land in Grove Township Township, Greenville  
County, State of South Carolina containing 50.70 acres, more or less, according  
to plat made by J. J. Riddle, Surveyor, Jan. 20th, 1945, and  
according to said plat, more particularly described as follows:

BEGINNING at an iron pin in middle of road leading from Georgia Road to Harrison Bridge Road at corner of property sold to W. W. Sullivan and running thence along W. W. Sullivan line No. 66 S. 300 ft to stake; thence still along W. W. Sullivan line No. 65 S. 717 feet to Holly Tree on line of Ansel Hellett; thence S. 57 W. 154 ft. to a stake on line of property of S. J. Barker; thence along line of Barker property S. 21-0 W. 1784 ft. to an iron pin at corner of Ben Evans property thence long line of said Ben Evans property N. 57 W. 614 ft. to a stake in branch; thence up said branch as the line N. 64 W. 328 feet to iron pin in said branch; thence still up said branch as the line N. 31-30 W. 561 ft. to iron pin on line of W. W. Sullivan property; thence along line of said Sullivan property N. 73-30 E. 127 ft. to stake; thence still along Sullivan line N. 53-0 E. 540 ft. to point in middle of above mentioned road; thence along middle of said road S. 30 E. 169 feet to point of beginning.

This being the same property as that conveyed to Lawrence S. Robbins and Lula B. Robbins by P. J. Tripp by deed

The Grantee is to pay the taxes for the year 1949.

The above described land is the same conveyed to me by  
on the day of  
19 , deed recorded in office Register of Mesne Conveyance for  
County, in Book Page

TOGETHER with all and singular the Rights, Members, Hereditaments and Appurtenances to the said Premises belonging, or in anywise incident or appertaining.  
TO HAVE AND TO HOLD all and singular the Premises before mentioned unto the said.....  
Bessie B. Odom, her.....  
Heirs and Assigns forever.