

THE STATE OF SOUTH CAROLINA }
 COUNTY OF Greenville

FILED
 GREENVILLE CO. S. C.

APR 1 9 39 AM 1939

GULIE FARNSWORTH
 R. M. C.

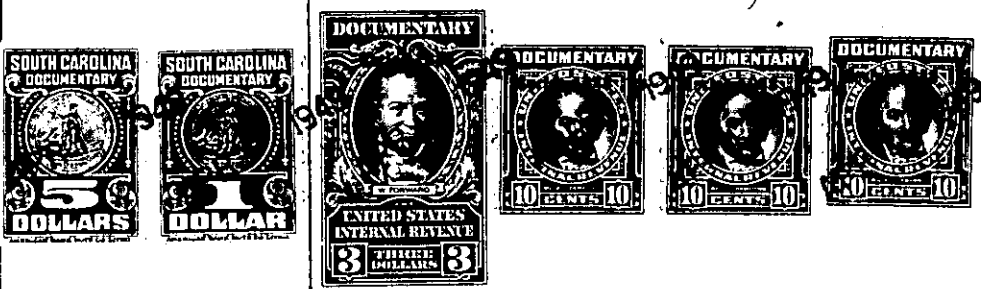

KNOW ALL MEN BY THESE PRESENTS: That I - J. H. Plumley

in the State aforesaid, in consideration of the sum of Three thousand and no/100
 ----- Dollars
 to me in hand paid at and before the sealing of these
 presents by John W. Bailey

(the receipt whereof is hereby acknowledged), have granted, bargained, sold and released,
 and by these presents do grant, bargain, sell and release unto the said
John W. Bailey

all that piece, parcel or lot of land in O'Neal Township, Greenville
 County, State of South Carolina, School District 9-1 about $2\frac{1}{2}$ miles North from
 Greer, on the north side of the road leading from Mosteller Road to
 Apalache, and designated as lot # 5 on plat of the S. J. Morgan prop-
 erty prepared by H. S. Brockman, Surveyor, November 19th, 1941 (also
 being a new subdivision of lots 3, 4 and 5 of the W. E. Morrow prop-
 erty as surveyed and platted by W. P. Morrow, Feb. 7th, 1934) and
 having the following courses and distances, to-wit:-

Beginning on a stake in the center of the road leading from Mosteller
 Road to Apalache, being joint corner of lots 4, 5, 13 and 14, and runs
 thence with the center of the said road, S 76-40 E one hundred (100)
 feet to a stake in center of the road, joint corner lots 5 and 6 on
 line of #13 lot: thence with the line of #6 lot, N 13-20 E four hun-
 dred seventy-seven and five-tenths (477.5) feet to stake of Fred
 Brown's line (old dividing line between Nos. 2 and 3 on the Morrow plat)
 thence with Fred Brown's line, S 75-00 W one hundred thirteen and
 fivetenths (113.5) feet to stake on Fred Brown's line, joint corner of
 lots 4-5: thence with the line of #4 lot, S 13-20 W four hundred
 twenty-three (423) feet to the beginning corner.