

VOL 378 PAGE 73
State of South Carolina,
Greenville County

MAR 30 4 44 PM '11
J. H. FARNSWORTH
S. C.

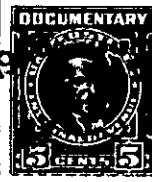

Know all Men by these Presents, That I, George W. Kelly

in the State aforesaid,

in consideration of the sum of TWO HUNDRED & NO/100 - - - - - Dollars
to me paid by G. W. Swindle, Jr. and Nora Lee Swindle

in the State aforesaid, the receipt whereof is hereby acknowledged, have granted, bargained, sold and re-
leased, and by these presents do grant, bargain, sell and release unto the said G. W. Swindle, Jr.
and Nora Lee Swindle.

All that piece, parcel or lot of land in Greenville Township, Greenville County, State
of South Carolina, known and designated as Lot 66, except a ten foot alley
in the rear, according to the plat of Camilla Park No. 2 recorded in
Plat Book M, Page 85, and having the following metes and bounds:

BEGINNING at the northwest intersection of Flora Avenue and
Mary Street and thence with Flora Street S. 44-05 W. 80 feet to corner
of Lot 65 feet on Flora Avenue; thence with Lot 65 N. 38-43 W. 189.5
feet to a ten foot alley (established in this deed); thence with alley
N. 44 E. 90 feet, more or less to west side of Mary Street; thence
with Mary Street S. 32-55 E. 190 feet to the beginning corner.

The ten foot alley cut from the rear of this Lot No. 66 is
reserved for the joint use of the Grantor and Grantee, and their
respective heirs and assigns, and shall be appurtenant to, and run with
the title to Lot No. 63 and Lot No. 66 so as to furnish a joint drive
way for use of said lots.

241-6-10