

THE STATE OF SOUTH CAROLINA,
COUNTY OF Greenville

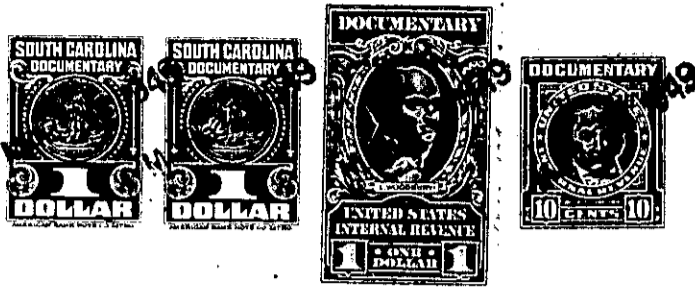

KNOW ALL MEN BY THESE PRESENTS. That I, W. A. Clark,
in the State aforesaid, in consideration of the sum of One Thousand and No/100
Dollars
to me in hand paid at and before the sealing of these presents
by B. C. Campbell
(the receipt whereof is hereby acknowledged), have granted, bargained, sold and released, and by these
presents do grant, bargain, sell and release unto the said B. C. Campbell, his Heirs
and Assigns forever

all that piece, parcel or lot of land in O'Neal Township, Greenville
County, State of South Carolina, about one half mile west from Milford Baptist
Church, lying on the west side of the Groce Meadow Road, being
bounded on the north by lands of Loney, on the east by the
said road and lands of Hudson, on the south by a tract that I
am this day conveying to Broadus H. Pittman and on the west by
lot of B. J. and A. J. Arledge and other lands of myself, and
being a part of the same tract of land conveyed to me by deed
from Mrs. Ella P. Groce, and having the following courses and
distances, to wit :-

Beginning on a point in the said Groce Meadow Road, joint
corner of the Pittman tract and on the Hudson line, and runs
thence with the said road and the Hudson line N. 9-30 W. 844 f
feet to a point in the said road, 30 feet south from the Loney
corner; thence parallel and 30 feet from (south) the Loney line
S. 85-00 W. 907 feet to a stake thirty (30) feet south from
the Loney iron pin; thence S. 15-45 W. 346 feet to a stake,
old corner of a 23 acre tract; thence S. 66-50 E. 99 feet to
an iron pin, joint corner of the Arledge ten acre lot; thence
with the rear line of the Arledges' lot N. 86-45 E. 417.2
feet to an iron pin, joint corner of the Arledge lot; thence
with the eastern line of the Arledge lot S. 14-45 L. 508.5
feet to a stake on the Arledge line and joint corner of the
Pittman tract; thence with the Pittman line N. 80-45 E. 525
feet to the beginning corner, and containing Fourteen and
Sixty Three one-hundredths (14.63) acres, more or less.

The above described land is the same conveyed to me by
on the day of
19 . deed recorded in office Register of Mesne Conveyance for
County, in Book Page

TOGETHER with all and singular the Rights, Members, Hereditaments and Appurtenances to the
said Premises belonging, or in anywise incident or appertaining.
TO HAVE AND TO HOLD all and singular the Premises before mentioned unto the said
B. C. Campbell, his
Heirs and Assigns forever.