



MAR 15 4 15 PM 1933

# State of South Carolina,

OFFICE OF THE REGISTER  
R. L. G.

Greenville County

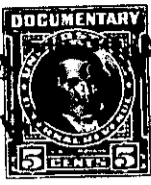

*Know all Men by these Presents, That* I, Emelyn P. McGee

in the State aforesaid,

in consideration of the sum of Thirty Five hundred & No/100 (\$350.00) - - Dollars  
to me paid by Frank E. Estes

in the State aforesaid, the receipt whereof is hereby acknowledged, have granted, bargained, sold and re-  
leased, and by these presents do grant, bargain, sell and release unto the said Frank E. Estes,  
his heirs and assigns, forever:

All that piece, parcel or lot of land in Greenville Township, Greenville County, State  
of South Carolina, known and designated as Lot No. 21 of Mountain View Land  
Company's subdivision, recorded in the R. L. S. Office for Greenville  
County in Plat Book "G", Page 160.

BEGINNING at a stake on Gridley Street, corner of Lot No. 19  
and running thence with Gridley Street, 50 feet to a stake; corner of  
Lot No. 20; thence with line of Lot No. 20, 125.5 feet to a stake;  
alley; thence along said alley, 52 feet to a stake, corner of Lot No.  
22; thence with line of said lot, 136 feet to the beginning.

The above described property is the same conveyed to me by  
H. W. Estes, by deed dated July 3, 1937, and recorded in the R. L. S.  
Office for Greenville County in Deed Book 199, Page 130.

155-4-30