

THE STATE OF SOUTH CAROLINA,  
COUNTY OF Greenville

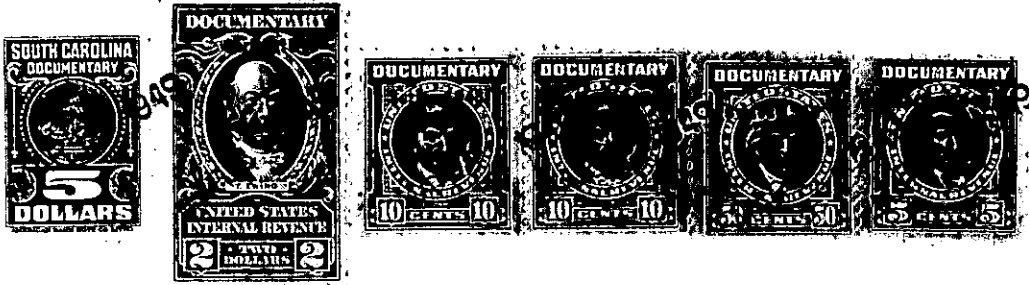

KNOW ALL MEN BY THESE PRESENTS, That I, E. H. Edwards, .....  
.....  
in the State aforesaid, in consideration of the sum of Twenty Two Hundred Fifty and No/100  
..... Dollars  
to ..... me ..... in hand paid at and before the sealing of these presents  
by ..... Mamie . Sanders .....  
(the receipt whereof is hereby acknowledged), have granted, bargained, sold and released, and by these  
presents do grant, bargain, sell and release unto the said Mamie . Sanders, her Heirs and...

Assigns forever

all that piece, parcel or lot of land in Chick Springs Township, Greenville  
County, State of South Carolina, located in the City of Greer, lying on the  
east side of Earle Street, being shown and designated as lot No.  
6 on a Plat of Property of Planters Saving Bank of Greer, S. C.  
said plat made by H. S. Brookman, Surveyor, March 9th 1939, and  
being one of the same lots that was conveyed to me by deed re-  
corded in the office of the R. M. C. for Greenville County in  
Deed Book 212 at page 75, and having the following courses and  
distances, to wit :-

Beginning on a stake, joint corner of lots 6 and 7, and being  
150 feet from the northeast intersecting corner of Bearden and  
Earl Streets, and runs thence with the dividing line of lots 6  
and 7, 8, S. 81-18 E. 87 feet to a stake, joint corner of lots  
6 and 10 and on the line of lot No. 8; thence with the dividing  
line of lots 6 and 10 N. 6-02 E. 48.3 feet to a stake, joint  
corner of lots 5, 6, 10 and 11; thence with the dividing line of  
lots 5 and 6 N. 83-36 W. 89.3 feet to a stake on the east side  
of Earl Street; thence with the east side of Earle Street S. 3-  
03 W. 47 feet to the beginning corner.

G29-2-5

The above described land is ..... the same conveyed to me by  
..... on the ..... day of  
19 .., deed recorded in office Register of Mesne Conveyance for  
..... County, in Book ..... Page

TOGETHER with all and singular the Rights, Members, Hereditaments and Appurtenances to the  
said Premises belonging, or in anywise incident or appertaining.

TO HAVE AND TO HOLD all and singular the Premises before mentioned unto the said.....  
..... Mamie . Sanders, ..... her  
..... Heirs and Assigns forever.