

THE STATE OF SOUTH CAROLINA,
COUNTY OF *Greenville*

FILED
GREENVILLE CO. S. C.

MAR 7 1 10 PM 1949

OLLIE FARNSWORTH
R. M. C.

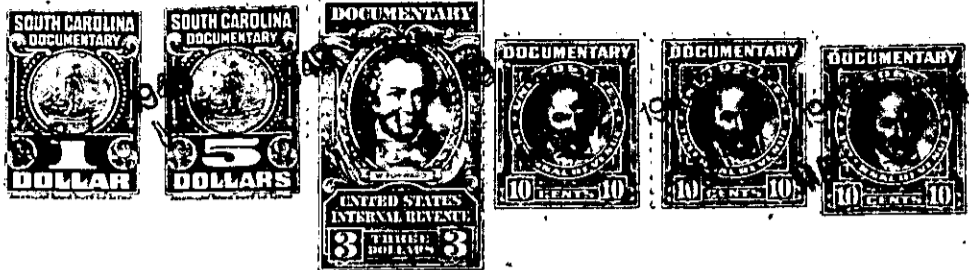

KNOW ALL MEN BY THESE PRESENTS, That *J. E. E. Rich*
of Greenville County
in the State aforesaid, in consideration of the sum of
Twenty Seven Hundred & Fifty Dollars
to *me* in hand paid at and before the sealing of these presents
by *J. D. Reeves*
(the receipt whereof is hereby acknowledged), have granted, bargained, sold and released, and by these
presents do grant, bargain, sell and release unto the said *J. D. Reeves*

all that piece, parcel or lot of land in *Bates* Township, *Greenville*
County, State of South Carolina *Adjoining lands of myself*
M. C. Goodwin Mrs. Russell and others
Beginning on i. P. N.M. Near the New House
thence Running S 89 W 21.80c. to i. P. on old
line of Ida Turners Tract of land
thence S 23 1/4 W 13.08 chs. P.O. thence S 39 1/2 W 6.30c
to a stone on North Saluda River, thence
down the meanders of said River 17.60 to
the intrence of a small Branch, thence up
said Branch 8.30 chs. to a Holley x 3 on thence
N 42 E 36.36 chs. to a stone on, thence
N 30 E 11.00 chs. to the Beginning corner
and contains 57 1/2 Acres more or less

1386
8528
438.8

The above described land is *a part of* the same conveyed to me by
deed from E. W. Keeler and on the *11th* day of
Ida Turner 19*45*, deed recorded in office Register of Mesne Conveyance for
November Greenville County, in Book *283* Page *170*

TOGETHER with all and singular the Rights, Members, Hereditaments and Appurtenances to the
said Premises belonging, or in anywise incident or appertaining.
TO HAVE AND TO HOLD all and singular the Premises before mentioned unto the said.....
J. D. Reeves
his Heirs and Assigns forever.