

THE STATE OF SOUTH CAROLINA,  
COUNTY OF Greenville

LIE FARNSWORTH  
R.M.C.

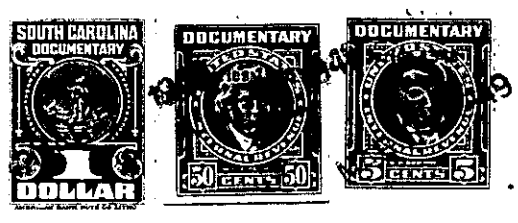

KNOW ALL MEN BY THESE PRESENTS, That I, W. A. Clark,  
in the State aforesaid, in consideration of the sum of Five Hundred and No/100  
Dollars  
to me in hand paid at and before the sealing of these presents  
by B. J. Arledge  
(the receipt whereof is hereby acknowledged), have granted, bargained, sold and released, and by these presents  
do grant, bargain, sell and release unto the said B. J. Arledge, his Heirs and Assigns  
forever

all that piece, parcel or lot of land in O'Neal Township, Greenville  
County, State of South Carolina, about one half mile west from Milford Baptist  
Church, lying on the northern side of the Milford Double Springs  
Road (also known as the Micklehany Road), being bounded on the  
north by other lands of myself, on the east by a five (5) acre  
tract being conveyed this day to A. J. Arledge) and being a  
part of the same land that was conveyed to me by deed from Mrs.  
Ella P. Groce (Mrs. T. M. Groce), and having the following  
courses and distances, to wit :-

Beginning on a point in the center of the said road, joint  
corner of the A. J. Arledge tract, and runs thence with the  
line of the said tract N. 14-45 W. 1039 feet to a stake, joint  
corner of the said A. J. Arledge tract; thence S. 86-45 W. 208.2  
feet to an iron pin, new corner; thence S. 14-45 E. 1034 feet to  
a point in the center of the said road (iron pin back on line  
on the north bank of the road); thence with the center of the  
said road N. 87-35 E. 210 feet to the beginning corner, and  
containing Five (5) acres, more or less.

The above tract is bounded on the south by the said road  
and lands of Homer Harbin and on the west by other lands of  
myself.

The above described land is the same conveyed to me by  
on the day of  
19 , deed recorded in office Register of Mesne Conveyance for  
County, in Book Page

TOGETHER with all and singular the Rights, Members, Hereditaments and Appurtenances to the said  
Premises belonging, or in anywise incident or appertaining.

TO HAVE AND TO HOLD all and singular the Premises before mentioned unto the said  
B. J. Arledge, his  
Heirs and Assigns forever.