

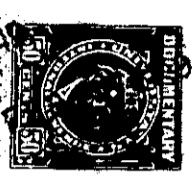

THE STATE OF SOUTH CAROLINA,
COUNTY OF Greenville

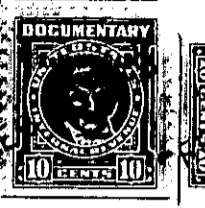
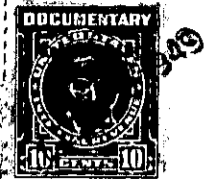

FILED
GREENVILLE CO. S. C.

FEB 19 12 37 PM 1949

OLLIE FARNSWORTH
R. E. C.

KNOW ALL MEN BY THESE PRESENTS, That I, J. M. Nabors

in the State aforesaid, in consideration of the sum of Four thousand, one hundred and NO/100 Dollars

to me in hand paid at and before the sealing of these presents by Hub Gilreath

(the receipt whereof is hereby acknowledged), have granted, bargained, sold and released, and by these presents do grant, bargain, sell and release unto the said Hub Gilreath

all that piece, parcel or lot of land in O'Neal Township, Greenville County, State of South Carolina,

BEGINNING at a rock xo of Waddle and Joseph B. Duncan, and runs thence S. 88 W. 20.00 chs. to rock xn; thence S. 4 W. 22.25 chs. to rock xn; thence S. 87 W. 2.46 chs. to rock xn; thence S. 2 W. 18.25 chs. to rock xn, on a road; thence S. 82 E. 8.35 chs. to an old pin in said road; thence S. 75 E. 12.25 chs. to stake xo of John C. Collins; thence N. 6-1/2 E. 44.90 chs. to the beginning corner, containing 85 acres, more or less, and bounded by lands of Waldrop, J. B. Duncan, N. Stokes, John C. Collins, and being the same land conveyed to me by First National Bank of Greenville, South Carolina, by deed recorded in the R.M.C. Office for Greenville County, in Deed Book ____ at Page ____.

The above described land is _____ the same conveyed to me by _____ on the _____ day of _____ 19____, deed recorded in office Register of Mesne Conveyance for _____ County, in Book _____ Page _____

TOGETHER with all and singular the Rights, Members, Hereditaments and Appurtenances to the said Premises belonging, or in anywise incident or appertaining.

TO HAVE AND TO HOLD all and singular the Premises before mentioned unto the said _____ Hub Gilreath _____ his _____ Heirs and Assigns forever.