

63.12

THE STATE OF SOUTH CAROLINA,
COUNTY OF GREENVILLE

FILED
GREENVILLE CO. S. C.

FEB 17 10 59 AM 1949

WILLIE FARRISWORTH
R.M.C.

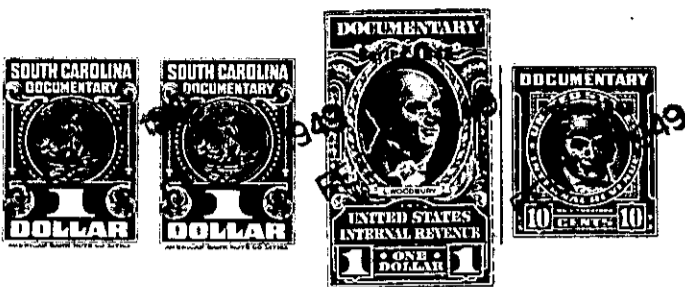

KNOW ALL MEN BY THESE PRESENTS. That... I, L. D. Sherer, of Green-
ville County.....
in the State aforesaid, in consideration of the sum of
One Thousand and No/100 - - - - - Dollars
to..... me..... in hand paid at and before the sealing of these presents
by... Annie T. Henderson.....
(the receipt whereof is hereby acknowledged), have granted, bargained, sold and released, and by these
presents do grant, bargain, sell and release unto the said... Annie T. Henderson, her heirs
and assigns forever:

all that piece, parcel or lot of land in Greenville Township, Greenville
County, State of South Carolina, and being known and designated as Lots Nos.
107 and 108 of a subdivision known as the Country Club Estates, as
shown on plat thereof made by Dalton and Neves, engineers, in
October, 1926, recorded in the R. M. C. office for Greenville
County in Plat Book G, at pages 190 and 191, and having such metes
and bounds as shown thereon.

The above lots are located on Wilmot Drive (formerly known as
Park Lane Drive).

The grantee is to pay taxes for the year 1949.

The above described land is the same conveyed to me by
D. Fant Gilliam on the 28th day of
February 1941, deed recorded in office Register of Mesne Conveyance for
Greenville County, in Book 228 Page 341

TOGETHER with all and singular the Rights, Members, Hereditaments and Appurtenances to the
said Premises belonging, or in anywise incident or appertaining.

TO HAVE AND TO HOLD all and singular the Premises before mentioned unto the said.....
Annie T. Henderson, her.....
..... Heirs and Assigns forever.