

State of South Carolina,  
Greenville County

OLLIE FARNSWORTH  
R. M. C.

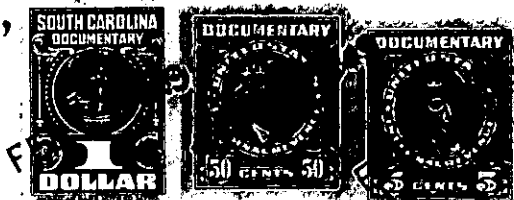

Know all Men by these Presents, That We, Ralph Woodrow Pittman and Dorothy Mozelle Pittman

in the State aforesaid,

in consideration of the sum of Four Hundred and Fifty and No/100 ----- Dollars  
to us paid by Harold E. Thompson and Vivian B. Thompson

in the State aforesaid, the receipt whereof is hereby acknowledged, have granted, bargained, sold and released, and by these presents do grant, bargain, sell and release unto the said

Harold E. Thompson and Vivian B. Thompson

All that piece, parcel or lot of land in Greenville Township, Greenville County, State of South Carolina. near the City of Greenville, lying and being on the Northeast side of Forest Circle and being shown as Lot No. 11 on map of Victor Monaghan Company Development #1, made by Dalton & Neves, Engrs., December, 1941, recorded in the RMC Office for Greenville County, S. C. in Plat Book "M", at page 39, and having, according to said plat, the following metes and bounds, to wit:

BEGINNING at an iron pin on the Northeast side of Forest Circle at joint front corner of Lots 10 and 11 and running thence with the line of Lot 10, North 38-30 East 200 feet to an iron pin; thence North 51-30 West 100 feet to an iron pin; thence with the line of Lot No. 12, South 38-30 West 200 feet to an iron pin on the Northeast side of Forest Circle; thence with the Northeast side of Forest Circle South 51-30 East 100 feet to the beginning corner.

This property is conveyed subject to the restrictive covenants which are of record in the RMC Office for Greenville County, S. C. in Deed Book 243, at page 146.

134-1-23