

THE STATE OF SOUTH CAROLINA  
COUNTY OF Greenville

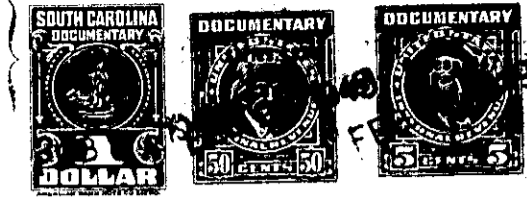

KNOW ALL MEN BY THESE PRESENTS: That I. D. Bishop,

-----  
in the State aforesaid, in consideration of the sum of Three Hundred Forty-five and  
no/100 ----- Dollars  
to me ----- in hand paid at and before the sealing of these  
presents by U. M. Reid, Jr., -----  
(the receipt whereof is hereby acknowledged), have granted, bargained, sold and released,  
and by these presents do grant, bargain, sell and release unto the said U. M. Reid, Jr.,  
and his Heirs and Assigns forever, -----

all that piece, parcel or lot of land in Chick Springs Township, Greenville  
County, State of South Carolina, lying on the East side of Rutherford Road,  
about three miles Northwest from Greer, and being all of Lots 11, 12,  
16 and 17 on plat of property made for I. D. Bishop by H.S. Brockman,  
Surveyor, dated July 20, 1948, to be hereafter recorded, and having  
the following courses and distances, to-wit:

BEGINNING on a stake on the East side of the old Rutherford  
Road at intersection with new street, and runs thence along the  
Southern edge of new street N. 66.45 E. 380.5 feet to a stake at  
intersection of said street and road; thence with the western edge of  
road S. 23.15 E. 100 feet to a stake, joint corner of Lots 17 and 18;  
thence with the common line of Lots 17 and 18 and also Lots 10 and 11  
S. 66.45 W. 382.3 feet to a stake on the eastern edge of Rutherford  
Road; thence therewith N. 23.16 W. 100 feet to the beginning corner.

The above described land is ----- the same conveyed to me by  
----- on the ----- day of  
19 -----, deed recorded in office of Register of Mesne Conveyance for  
----- County, in Book ----- Page -----

TOGETHER with all and singular the Rights, Members, Hereditaments and Appurtenances  
to the said Premises belonging, or in anywise incident or appertaining.

TO HAVE AND TO HOLD all and singular the Premises before mentioned unto the said  
U. M. Reid, Jr., and his -----  
----- Heirs and Assigns forever.