

VOL 372 PAGE 312

The State of South Carolina,
County of GREENVILLE.

FEB 7 10 55 AM 1949

OLLIE FARNSWORTH
R. M. C.

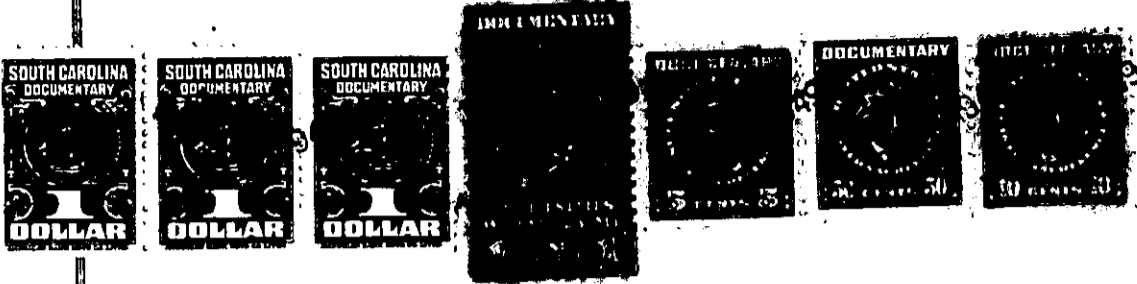

KNOW ALL MEN BY THESE PRESENTS, That we, T. C. STONE; HARRIET M. STONE,
INDIVIDUALLY AND AS TRUSTEE FOR E. E. STONE, AND E. E. STONE,

in the State aforesaid, in consideration of the sum of One Thousand Fifty (\$1,050.00) -
----- Dollars,

to us in hand paid at and before the sealing of these presents by
MAY H. POWELL

(the receipt whereof is hereby acknowledged), have granted, bargained, sold and released, and by these pres-
ents do grant, bargain, sell and release unto the said MAY H. POWELL, Her Heirs and
Assigns, Forever:

All that certain piece, parcel or lot of land situate
in the City of Greenville, County of Greenville, State of South
Carolina, on the Southeastern side of Summit Drive known and
designated as Lots No. 4, 5 and 6, Section L of Stone Estates
Subdivision. The above mentioned lots are described according
to a plat made by C. M. Furman, Jr., C. E., entitled "Stone
Estates Unit No. 2" dated December, 1931. The aforementioned
lots have according to said plat the following metes and bounds,
to-wit:

BEGINNING at a point on the Southeastern side of Summit
Drive at the joint front corner of Lots No. 3 and 4, and running
thence along the common line of said lots, S. 23-20 E. 150 feet
to a point in the Northern line of Lot No. 11; thence along the
common line of Lots No. 4, 5, 6 and 11, N. 43-17 E. 75 feet, more
or less, to a point, the joint corner of Lots No. 6, 9 and 11;
thence N. 23-20 W. 150 feet to a point on the Southeastern side
of Summit Drive; thence along the Southeastern side of Summit
Drive, S. 43-17 W. 75 feet, more or less, to the beginning corner.

184-1-55, 56 & 57