

# State of South Carolina,

Greenville County

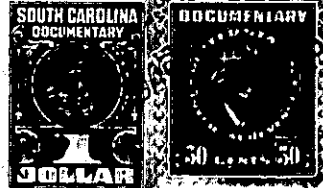

FILED  
GREENVILLE CO. S. C.

FEB 2 11 22 AM 1949

OLLIE FARNSWORTH  
R. M. C.

Know all Men by these presents, That I, Frank M. Brown

in the State aforesaid;

in consideration of the sum of Three Hundred (\$300.00) \* \* \* \* \* Dollars  
to me paid by J. A. Quinn.

in the State aforesaid, the receipt whereof is hereby acknowledged, have granted, bargained, sold and re-  
leased, and by these presents do grant, bargain, sell and release unto the said J. A. Quinn,

All that piece, parcel or lot of land in Greenville Township, Greenville County, State  
of South Carolina, situate and being on the west side of Bramlett Road, being  
known and designated as Lots Nos. 14 and 15, on a plat of property of  
Marsmen, Inc., made by Dalton & Neves, August, 1943, recorded in the  
R. M. C. Office for Greenville County, in Plat Book N, at page 113,  
reference being craved to said plat for a more complete description,  
more particularly described, according to said plat, as follows:

LOT NO. 14: BEGINNING at an iron pin on the west side of Bram-  
lett Road, joint corner of lots nos. 13 and 14, and running thence  
with Bramlett Road, S. 32-32 W. 100 feet to a stake, joint corner of  
lots nos. 14 and 15; thence with line of lot no. 15, N. 58 W. 70.4 feet  
to a stake in line of lot no. 11; thence with line of lot no. 11, N.  
23-47 E. 101.2 feet to a stake, joint corner of lots nos. 13 and 14;  
thence with line of Lot No. 13, S. 58 E. 85.8 feet to an iron pin, the  
beginning corner.

LOT NO. 15: BEGINNING at a stake on the west side of Bramlett  
Road joint corner of lots nos. 14 and 15 and running thence with  
Bramlett Road, S. 32-32 W. 100 feet to center of Long Branch; thence