

THE STATE OF SOUTH CAROLINA,
COUNTY OF Greenville

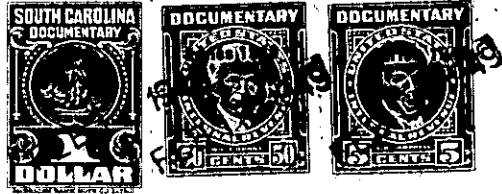

KNOW ALL MEN BY THESE PRESENTS, That I- L. B. Southern
in the State aforesaid, in consideration of the sum of Five Hundred and No/100 Dollars
(\$500.00) Dollars
to me in hand paid at and before the sealing of these presents
by Elizabeth Belcher
(the receipt whereof is hereby acknowledged), have granted, bargained, sold and released, and by these
presents do grant, bargain, sell and release unto the said Elizabeth Belcher

all that piece, parcel or lot of land in Chicks Springs Township, Greenville

County, State of South Carolina, described as Lot No. 10 on a plat representing
the subdivision of the real estate of J. E. Flynn Estate, said Plat
recorded in Plat Book "O", page 75, and having the following metes and
bounds, according to said plat, as follows:

Beginning at an iron pin on the West side of Reid School
Road common corners of lots Nos. 9 and 10, and running thence S. 87-30 W.
262.5 feet to an iron pin, common rear corners of lot 9 and 10; thence N.
2-30 W. 100 feet to an iron pin, common corners of lots 10 and 11;
thence N. 87-30 E. 226 feet to an iron pin on the West side of the Reid
School Road common corners of lots 10 and 11; thence with the West side
of the Reid School Road S. 22-34 E. 106.4 feet to a point and place of the
beginning, common corners of lots 9 and 10 and designated as lot No. 10
on a plat of the subdivision of the real estate of J. E. Flynn estate,
reference to the said plat being hereby made for a full, complete and
accurate description of the same. Being a portion of the real estate
inherited by us from J. E. Flynn, deceased, and a one-fourth interest
therein devised to Jennie M. Flynn, deceased, by J. E. Flynn, deceased,
as shown by the wills of the respective parties now on file in the off
office of Judge of Probate in and for Greenville County,

T3-2-3

The above described land is the same conveyed to me by
on the day of
19 , deed recorded in office Register of Mesne Conveyance for
County, in Book Page

TOGETHER with all and singular the Rights, Members, Hereditaments and Appurtenances to the
said Premises belonging, or in anywise incident or appertaining.

TO HAVE AND TO HOLD all and singular the Premises before mentioned unto the said
Elizabeth Belcher
her Heirs and Assigns forever.