

FILED
GREENVILLE CO. S.

State of South Carolina,

Greenville County

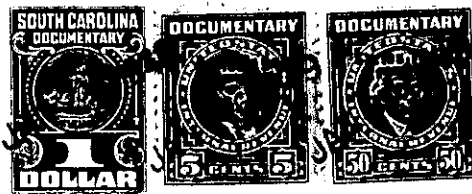

JAN 26 10 18 AM 1948

OLLIE FARRSWORTH
R. M. C.

Know all Men by these Presents, That Sarah. Elizabeth Farr

in the State aforesaid,

in consideration of the sum of **Three Hundred and No/100 ----(\$300.00)-----Dollars**

to **me** paid by **Haskell M. Jones**

in the State aforesaid, the receipt whereof is hereby acknowledged, have granted, bargained, sold and released, and by these presents do grant, bargain, sell and release unto the said **Haskell M. Jones**

All that piece, parcel or lot of land in **Paris Mountain** Township, Greenville County, State of South Carolina, containing 2.32 acres, more or less, and being the property shown on a survey made by W. A. Hester in 1936 and re-surveyed January 12, 1948 by J. Coke Smith & Son and being recorded in the RMC Office for Greenville County in Plat Book V, page 53 and having the following metes and bounds, to wit:

BEGINNING at a point on Road and running thence along said road South 62-50 East 7.48 to a point; running thence South 83-30 East 1.31 to a point; running thence North 62-40 East 2.98 to a point; running thence South 64-00 East 0.82; running thence South 23-00 East 3.33 to an iron pin; running thence South 81-30 West 3.96; running thence North 56-30 West 4.50 to a point; running thence North 70-30 West 2.00; running thence North 55-00 West 3.60 to a point; running thence in a Northerly direction along Creek approximately 50 feet, more or less, to the beginning corner.