

State of South Carolina  
COUNTY OF GREENVILLE  
GREENVILLE

FILED  
GREENVILLE CO. S. C.

DEC 7 12 07 PM 1948

OLLIE FARNSWORTH  
R.M.C.

For True Consideration See Affidavit  
Book 11, Page 251

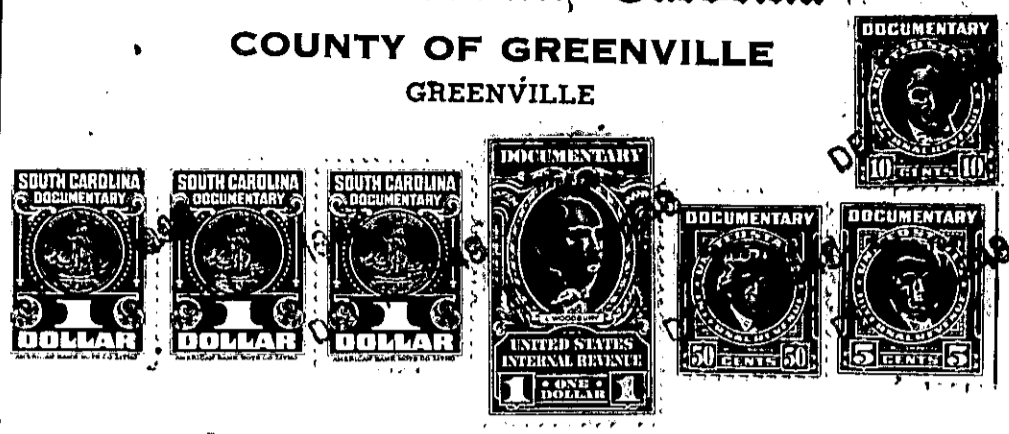

KNOW ALL MEN BY THESE PRESENTS, That THE ROBERT I. WOODSIDE COMPANY

a corporation chartered under the laws of the State of South Carolina

and having its principal place of business at  
Greenville in the State of South Carolina

for and in consideration of the sum of Ten and No/100 (\$10.00) - - - - - Dollars,  
and other valuable considerations,

to it in hand duly paid at and before the sealing and delivery of these presents by the grantee

hereinafter named (the receipt whereof is hereby acknowledged), has granted, bargained, sold and  
released, and by these presents does grant, bargain, sell and release unto Avery Jordan, to  
his heirs and assigns, all those pieces, parcels or lots of land in Gantt Town-

ship, Greenville County, State of South Carolina, being known and designated as  
Lots # 124 and # 231, Pleasant Valley, according to plat of said sub-division  
prepared by Dalton & Neves in April, 1946, as revised May, 1948, as recorded in  
the R.M.C. Office, Greenville, South Carolina, in Plat Book "P", on Page 93, and  
having, according to said Plat, the following metes and bounds to wit:

Lot # 124

BEGINNING at an iron pin on the Southern side of Pleasant Ridge Avenue  
at joint front corner of Lots # 123 and # 124, said pin being 585 feet  
Northeast of iron pin on the Southern side of Pleasant Ridge Avenue in  
the Southeast corner of the intersection of Pleasant Ridge Avenue with  
Panama Avenue; thence S. 0-08 E. 160 feet to an iron pin at joint rear  
corner of Lots # 123, # 124, # 174 and # 173; thence N. 89-52 E. 60  
feet to an iron pin at joint rear corner of Lots # 124, # 125, # 172  
and # 173; thence N. 0-08 W. 160 feet to an iron pin at joint front  
corner of Lots # 124 and # 125 on the Southern side of Pleasant Ridge  
Avenue; thence S. 89-52 W. 60 feet along said Avenue to an iron pin at  
joint front corner of Lots # 123 and # 124, the point of beginning.

Lot # 231

BEGINNING at an iron pin on the Southern side of Potomac Avenue at  
joint front corner of Lots # 230 and # 231, said pin being 525 feet  
Northeast of iron pin on the Southern side of Potomac Avenue in the  
Southeast corner of the intersection of Potomac Avenue with Panama  
Avenue; thence S. 0-08 E. 160 feet to an iron pin at joint rear corner  
of Lots # 230, # 231, # 272 and # 273; thence N. 89-52 E. 60 feet to  
an iron pin at joint rear corner of Lots # 231, # 232, # 271 and # 272;  
thence N. 0-08 W. 160 feet to an iron pin at joint front corner of  
Lots # 231 and # 232 on the Southern side of Potomac Avenue; thence  
S. 89-52 W. 60 feet along said Avenue to an iron pin at joint front  
corner of Lots # 230 and # 231, the point of beginning.

222-3-11  
222-6-10

*2,000.00*  
*citizens*  
*6-10*