

THE STATE OF SOUTH CAROLINA,  
COUNTY OF Greenville

NOV 26 3 19 PM 1940

JLLIE FARNSWORTH  
R. M. C.

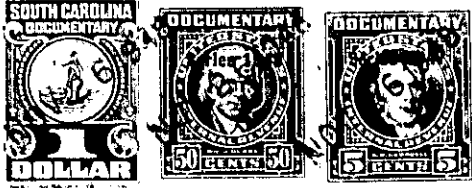

For True Copy of this Deed  
Book 11 Page 244

KNOW ALL MEN BY THESE PRESENTS, That I. D. W. Reese,

in the State aforesaid, in consideration of the sum of Ten Dollars and other considerations

.....Dollars

to me.....in hand paid at and before the sealing of these presents

by I. F. Reese and Ben P. Reese.....

(the receipt whereof is hereby acknowledged), have granted, bargained, sold and released, and by these presents

do grant, bargain, sell and release unto the said I. F. Reese and Ben P. Reese, their....

**Heirs and Assigns forever**

all that piece, parcel or lot of land in O'Neal Township, Greenville

County, State of South Carolina, located at O'Neal and lying on the western side of the Greer\* O'Neal Road (old Rutherford Road), being bounded on the North by another lot of 3/4 of one acre being conveyed this day to the grantees herein, on the East by the said Rutherford Road and other lands of myself, and on the South and West by other lands of myself and being a portion of the 28 acre tract conveyed to me by deed from R. H. Bearden and Marvin R. Reese, Executors of the Last Will and Testament of Minnie A. Reese, deceased, and recorded in the office of the R. M. C. for Greenville County in Deed Book 164 at page 157, and having the following courses and distances, to wit :-

Beginning on a point in the center of the above named road, joint corner of the 3/4 acre lot being conveyed to the grantees herein and runs thence with the line of the 3/4 acre lot S. 73-40 W. 372 feet to an iron pin, joint corner of the 3/4 acre lot and on the line of Wm. McAbee property; thence S. 16-20 E. 264 feet to an iron pin; thence N. 73-40 E. 372 feet to a point in the center of the above named road (iron pin on the western bank of the road); thence with the center of the said road N. 16-20 W. 264 feet to the beginning corner, and containing Two and One Fourth (2.1/4) Acres, more or less.

The above described land is the same conveyed to me by  
on the day of  
19 , deed recorded in office of Register of Mesne Conveyance for  
County, in Book Page

TOGETHER with all and singular the Rights, Members, Hereditaments and Appurtenances to the said Premises belonging, or in anywise incident or appertaining.

TO HAVE AND TO HOLD all and singular the Premises before mentioned unto the said.....  
I. F. Reese and Ben P. Reese, their.....  
.....Heirs and Assigns forever.