

THE STATE OF SOUTH CAROLINA,
COUNTY OF Greenville

FILED
GREENVILLE CO. S. C.

NOV 18 10 03 AM 1948

OLLIE FARNSWORTH
R. M. C.

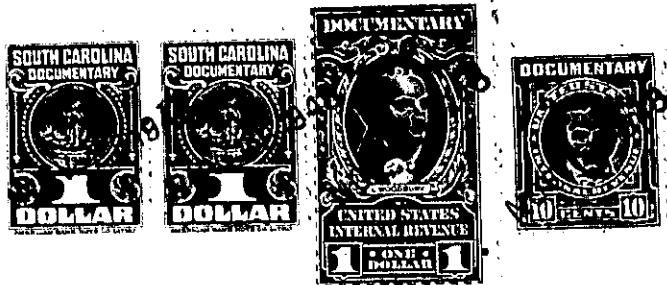

KNOW ALL MEN BY THESE PRESENTS. That I, W. P. Sloan,
.....
in the State aforesaid, in consideration of the sum of One Thousand and No/100
..... Dollars
to me in hand paid at and before the sealing of these presents
by Tandy Howard
(the receipt whereof is hereby acknowledged), have granted, bargained, sold and released, and by these
presents do grant, bargain, sell and release unto the said Tandy Howard, his Heirs and
Assigns forever

all that piece, parcel or lot of land in Glassy Mountain Township, Greenville
County, State of South Carolina, containing sixty (60) acres, more or less, and
beginning at a Chestnut Oak, and runs thence in a northerly direction
in line of William Massey's land; thence with the Massey line to the
Brissack land; thence along the Brissack line to the tract of one
Balew-Poplar corner; thence with the Balew line to a stone corner;
thence with the Balew line to corner in bottoms; thence with the Balew
line to stone on Mountain; thence with the line of the Estate of J. M.
Moon to the beginning corner.

ALSO, that other tract of land adjoining the above tract, contain-
ing One Hundred Thwety Five (125) acres, more or less, and beginning at
a stone on the J. M. Moon Estate line, and runs thence northerly
with the said J. M. Moon Estate line to a stone on side of creek;
thence northwest to a Pine; thence northeast to a Black Gum on J. A.
Center's line; thence southeast to a stone; thence east to a stake;
thence south with Will Center's line to a Red Oak on branch; thence
west to a stone at the lower end of the bottom at Morgan's Creek;
thence south to a Red Oak; thence west with J. M. Moon Estate line
to the beginning corner.

The above two tracts are the same conveyed to Annie E. Sloan
by C. E. Sloan and to him by deed of W. K. Golightly by deed record-
ed in Vol. 187 at page 112, and being the same two tracts that was
conveyed to me (a one half interest) by deed from Annie E. Sloan,
and another one half interest was conveyed to me by deed from Lettie
P. Campbell et al recorded in the office of the R. M. C. in Vol. 261
at page 373.

The above described land is the same conveyed to me by
on the day of
19 , deed recorded in office Register of Mesne Conveyance for
County, in Book Page

TOGETHER with all and singular the Rights, Members, Hereditaments and Appurtenances to the
said Premises belonging, or in anywise incident or appertaining.

TO HAVE AND TO HOLD all and singular the Premises before mentioned unto the said
Tandy Howard, his
Heirs and Assigns forever.