

210
25
1550
620
7.75 Stamps

THE STATE OF SOUTH CAROLINA,
COUNTY OF GREENVILLE

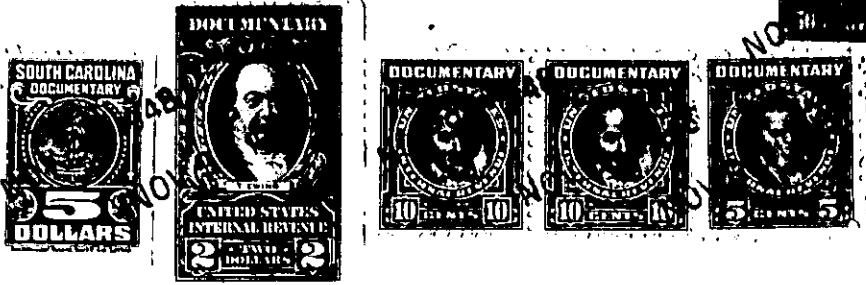

FILED
GREENVILLE CO. S. C.

NOV 9 1 56 PM 1948

OLLIE FARNSWORTH
R.M.C.

KNOW ALL MEN BY THESE PRESENTS, That W. E. Corbett, Lee Reagan &.....
Jeffie Jean Reagan.....
in the State aforesaid, in consideration of the sum of Two thousand thirty and 01/100...
(2,030.01) and assumption of mortgage indebtedness.....Dollars
to.....US.....in hand paid at and before the sealing of these presents
by.....C. E. Barnette & Nora L. Barnette.....
(the receipt whereof is hereby acknowledged), have granted, bargained, sold and released, and by these
presents do grant, bargain, sell and release unto the said C. E. Barnette & Nora L. Barnette

all that piece, parcel or lot of land in Greenville Township, Greenville
County, State of South Carolina, on the Perry Road between Berkley Avenue
and Dykeson Avenue in the Sans Souci section of Greenville County,
about 2 miles north of the city of Greenville, said lot being
known and designated as lot No. 3 on plat of Perry Estates, said
plat being recorded in the R. L. C. Office for Greenville County
in plat book "R" at page 127, and according to said plat having
the following rates and bounds, to-wit:

BEGINNING at an iron pin on the northwestern edge of Perry
Road, the same being the joint front corner of lots 3 & 4 and 180
feet from Berkley Avenue and running thence with the northwestern
side of Perry Road, S. 43-00 W. 60 feet to a point, the same being
the joint front corner of lots 2 & 3, and running thence with the
joint line of said lots 2 & 3 N. 47-00 W. 131 feet to a point;
thence with the joint line of lots 3 & 10 N. 43-00 E. 60 feet to a
point; thence with the joint line of lots 3 & 4 S. 47-00 E. 131
feet to the point of beginning.

The said, C. E. Barnette & Nora L. Barnette agrees to ^{assume &} pay
balance of mortgage indebtedness in the amount of \$3,969.99., as of
October 1, 1948.

169-11-3