

THE STATE OF SOUTH CAROLINA,
COUNTY OF Greenville

OCT 30 10 17 AM 1933

RECORDED
R.M.C.

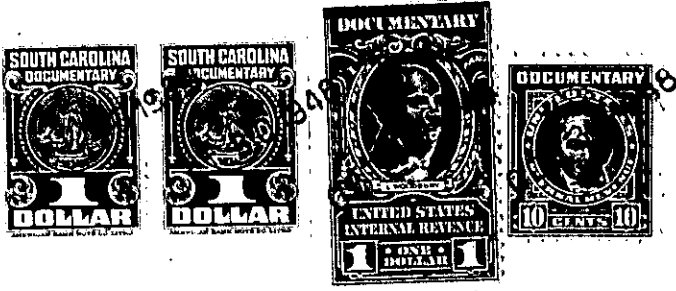

KNOW ALL MEN BY THESE PRESENTS, That J. Necie Dill Lockhart
.....
in the State aforesaid, in consideration of the sum of
Six Hundred Six and No/100 (\$606.00) Dollars
to me in hand paid at and before the sealing of these presents
by Callie Pierce Pittman
(the receipt whereof is hereby acknowledged), have granted, bargained, sold and released, and by these presents
do grant, bargain, sell and release unto the said Callie Pierce Pittman

all that piece, parcel or lot of land in Glassy Mountain Township, Greenville
County, State of South Carolina, beginning at a stone at the Northeast corner
of lands belonging to Morris and Wade Plumley, and at the Northwest
Corner of the Dennis M. Lockhart Estate, running North 34-50 East
1498 feet to a stone at the corner of Taylor-Colquit Company land;
thence South 55-05 East 1040 feet to a point in line of Taylor-
Colquit Company; thence South 48 West 1612 feet to Morris and Wade
Plumley line; thence North 48-16 West 685 feet to the beginning
corner, being of all Lot No. 12 as shown on plat of Dennis M. Lockhart
Estate, made by J.H. Atkins, Surveyor, March, 1934. Plat recorded in
plat book H at page 239, R.M.C. Office for Greenville County.

The above described land is a part of the same conveyed to me by
J.P. Lockhart by will recorded in Greenville County on the day of
19 recorded in office Register of Mesne Conveyance for
County, in Book Page

TOGETHER with all and singular the Rights, Members, Hereditaments and Appurtenances to the said
Premises belonging, or in anywise incident or appertaining.

TO HAVE AND TO HOLD all and singular the Premises before mentioned unto the said
Callie Pierce Pittman
her Heirs and Assigns forever.

303 243