

THE STATE OF SOUTH CAROLINA,
COUNTY OF Greenville

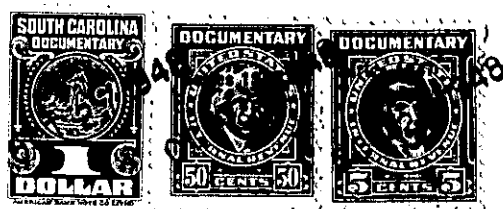

KNOW ALL MEN BY THESE PRESENTS, That I, J. O. Waddell
.....
in the State aforesaid, in consideration of the sum of Five Hundred - - - - -
..... Dollars
to me in hand paid at and before the sealing of these presents
by Bessie L. Bishop
(the receipt whereof is hereby acknowledged), have granted, bargained, sold and released, and by these
presents do grant, bargain, sell and release unto the said Bessie L. Bishop
her Heirs and Assigns forever:

all that piece, parcel or lot of land in Austin Township, Greenville

County, State of South Carolina and containing 1.50 acres, more or less,
according to a plat made by E. E. Gary, Surveyor, on October
25, 1948, and having the following metes and bounds, according to
said plat, to-wit: Beginning at an iron pin, on line of land
formerly owned by Professor Willis, joint corner with other lands
of my own, running thence N. 52½ E. 3.87 to an iron pin, said pin
being a distance of 25 feet from the center of the C & W. C.
Railroad tracks; thence with the said railroad right of way
S. 35 E. 3.87 to an iron pin, joint front corner with other lands
of my own; thence with my line S. 52½ W. 3.87 to an iron pin;
thence N. 35 W. 3.87 to the point of beginning, and bounded by other
lands of my own, lands formerly belonging to Professor Willis and
the right of way of the C & W C Railroad.

The above described land is a portion of the same conveyed to me by
Thomas R. Moore on the 2nd day of
October 19 46, deed recorded in office Register of Mesne Conveyance for
Greenville County, in Book 300 Page 119

TOGETHER with all and singular the Rights, Members, Hereditaments and Appurtenances to the
said Premises belonging, or in anywise incident or appertaining.
TO HAVE AND TO HOLD all and singular the Premises before mentioned unto the said Bessie L. Bishop
her Heirs and Assigns forever.