

THE STATE OF SOUTH CAROLINA,
COUNTY OF GREENVILLE

For True Consideration See Affidavit
Book 11 Page 224

FILED
GREENVILLE CO. S. C.

OCT 22 10 28 AM 1948

ELLIE FARNSWORTH,
R.M.C.

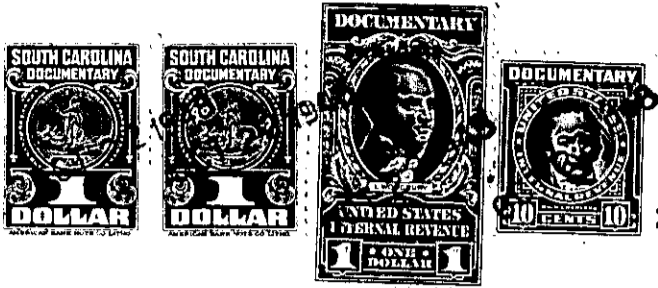

KNOW ALL MEN BY THESE PRESENTS. That..... We,..... R. K. Taylor... and.....
..... R. K. Taylor, Jr.....
in the State aforesaid, in consideration of the sum of .. \$10.00. and other considerations
..... Dollars
to..... us..... in hand paid at and before the sealing of these presents
by..... Mrs. Ottis G. McIntyre.....
(the receipt whereof is hereby acknowledged), have granted, bargained, sold and released, and by these
presents do grant, bargain, sell and release unto the said..... Mrs. Ottis G. McIntyre.....
her Heirs and Assigns forever.

all that piece, parcel or lot of land in Chick Springs Township, Greenville
County, State of South Carolina, near Paris Station being known and designated as Lots
138 and 139 according to the plat of Super Highway Home Sites made by Dalton and
Neves, May 1946, as recorded in Plat Book "P", at page 53, subject to building and
other restrictions as set forth in an instrument recorded in Deed Book 291, pages
369 and 370. Said records are in the Office of Register Mesne Conveyance for
Greenville County. Said lot has the following metes and bounds, to-wit:

BEGINNING at an iron pin on Bob White Lane and being joint front corner
of Lots 139 and 140; and running along joint side line of Lots 139 and 140,
N. 10-10 W. 160.8 feet to the center of a five foot strip in the rear reserved
for utilities; thence along said five foot strip, N. 46-11 E. 42.6 feet to an iron
pin being the joint rear corner of Lots 13, 14, 141 and 139; thence along joint
rear lines of said lots and side line of Lot 141, S. 70-37 E. 134.4 feet to an
iron pin and being joint corner of Lots 137, 141 and 138; thence along side line
of Lots 137 and 138, S. 14-03 E. 110 feet to an iron pin on Bob White Lane and
being joint corners of Lots 137 and 138; thence along Bob White Lane S. 74-40 W.
50 feet to an iron pin and being joint front corner of Lots 138 and 139; thence
continuing along Bob White Lane S. 70-06 W. 80 feet to the point of beginning.

Grantee agrees to pay taxes for year 1948.