

THE STATE OF SOUTH CAROLINA,
COUNTY OF GREENVILLE

FILED
GREENVILLE CO. S. C.
OCT 21 3 07 PM 1948

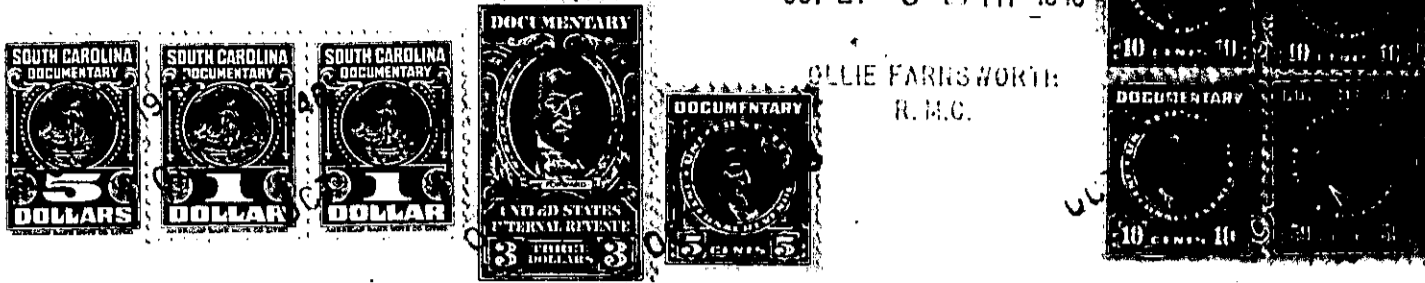

OLLIE FARNSWORTH
R.M.C.

KNOW ALL MEN BY THESE PRESENTS, That... I, Naomi Hayworth

in the State aforesaid, in consideration of the sum of Thirty Three Hundred Dollars

to me in hand paid at and before the sealing of these presents by William P. Neves

(the receipt whereof is hereby acknowledged), have granted, bargained, sold and released, and by these presents do grant, bargain, sell and release unto the said William P. Neves

all that piece, parcel or lot of land in O'Neal Township, County, State of South Carolina in Locus School District and on the north branch of Enoree River - Beginning at an iron pin in center of old road east of Poole burying ground and running thence along said road N. 50 W. 3.30 to I. P.; thence S. 27 W. 1.00 to I. P.; thence N. 88 W. 2.25; thence N. 27 E. 2.44 to angle in road; thence along road N. 72 W. 5.54 to Greenville hard surfaced road; thence along that road S. 17 W. 5.00 to angle in road; thence S. 24 1/2 W. 4.19 to angle in road; thence S. 50 W. 1.50 to angle in road; thence N. 79 W. 3.60 to angle in road; thence S. 61 1/2 W. 1.00 to angle; thence S. 14 1/2 W. 1.50 to angle; thence S. 30 1/2 E. 5.00 to angle; thence S. 21 W. 1.86 to center of north branch of Enoree River; thence down river as a line 26.69 to a stake; thence S. 88 E. 2.30 to poplar; thence N. 19 W. 12.75 to iron pin; thence N. 20 E. 20.34 to beginning, containing 30.67 acres, more or less, and adjoining Langley, Mrs. James Roe and T. E. Roe estate, and being the same conveyed to R. A. Ford by G. W. Moore by deed dated February 20, 1945, and recorded in Deed Book 272, Page 272, office of R. M. C., Greenville County, and being same tract of land conveyed to William P. Neves by Naomi Hayworth by deed dated September 16, 1948.

Grantee is to pay 1948 taxes.