

THE STATE OF SOUTH CAROLINA,  
COUNTY OF Greenville

FILED  
GREENVILLE S.C.  
OCT 20 11 09 AM 1948  
J. L. FARRSWORTH  
R.M.C.

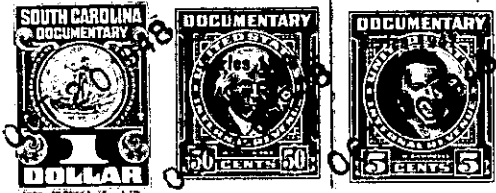

KNOW ALL MEN BY THESE PRESENTS. That **I., A. W. Harvey**

in the State aforesaid, in consideration of the sum of **Two Hundred, and Fifty and No/100**  
**(\$250.00)** Dollars

to **me** in hand paid at and before the sealing of these presents  
by **Claude Melvin Shaw, Jr**

(the receipt whereof is hereby acknowledged), have granted, bargained, sold and released, and by these  
presents do grant, bargain, sell and release unto the said **Claude Melvin Shaw, Jr**  
**his heirs and assigns for ever.**

all that piece, parcel or lot of land in **Greenville** Township, **Greenville**  
County, State of South Carolina, being about ~~two~~<sup>3</sup> miles west of the City of  
**Greenville, off-the White Horse Road. and fronting a new cut Street.**  
to wit **West Boulevard.**

**BEGINNING** at a point on **West Bulovard**, at iron pin at joint  
corner of tract of land now owned by said **Claude Melvin Shaw, Jr** Thence  
running **S 11-48 E. 100 feet** to iron pin at the rear joint corner of  
said tract of **Claude Melvin Shaw, Jr.** Thence running in a South west  
direction **70 feet** to an iron pin. thence running in a north west  
direction **100 feet** to an iron pin on **West Bulovard**, thence running  
**N 78-05 E. 70 feet** back to the beginning corner.

The above described land is **a portion of** the same conveyed to me by  
**Louise Earle, India E. Pepper** ----- on the **1st** day of  
**March** 1948, deed recorded in office Register of Mesne Conveyance for  
**Greenville** County, in Book **337** Page **354**

**TOGETHER** with all and singular the Rights, Members, Hereditaments and Appurtenances to the  
said Premises belonging, or in anywise incident or appertaining.

**TO HAVE AND TO HOLD** all and singular the Premises before mentioned unto the said  
**Claude Melvin Shaw, Jr. and his**  
Heirs and Assigns forever.