

THE STATE OF SOUTH CAROLINA,  
COUNTY OF Greenville

RECORDED  
GREENVILLE CO. S. C.

OCT 18 3 37 PM 1948

OLLIE FARNSWORTH  
R. M. C.

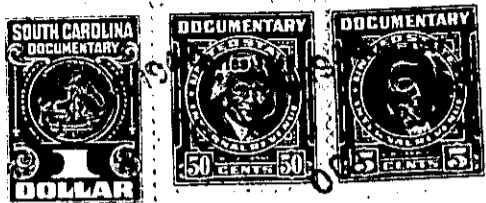

KNOW ALL MEN BY THESE PRESENTS, That... I, Paul M. Sayer.....

in the State aforesaid, in consideration of the sum of... four hundred sixty-seven and no/100  
(\$467.00).....Dollars  
to.....me.....in hand paid at and before the sealing of these presents  
by.....H. E. McCauley.....  
(the receipt whereof is hereby acknowledged), have granted, bargained, sold and released, and by these  
presents do grant, bargain, sell and release unto the said... H. E. McCauley.....

all that piece, parcel or lot of land in Bates Township, Greenville

County, State of South Carolina lying near South Beaver Dam Creek and bounded  
on the north by land of Paul M. Sayer, on the east by land of H.  
Robertson, on the south by the former McCauley Mill tract, on the  
west by other land of H.E. McCauley and containing four and 7/100  
Acres, More or Less, having the following Metes and Bounds:

Beginning at an iron pin on McCauley's line and running thence  
N. 62-30 E. 491.6 feet to iron pin on Robertson's line; thence  
S. 5-36 E. 154.2 feet to iron pin; thence S. 21-36 E. 250 feet to  
iron pin; thence S. 6-15 E. 200 feet to a Persimon (about 30 ft  
north of creek); thence N. 48-46 W. 182.8 feet to iron pipe; (O.M.)  
thence S. 61-53 W. 204.5 feet to iron pin on McCauley's line at  
creek; thence N. 48-09 W. 277.3 feet to iron pin; thence N. 10-51 W.  
167 feet to beginning.

The above described land is part of  
J. T. Gillespie

the same conveyed to me by  
on the day of

19 , deed recorded in office Register of Mesne Conveyance for  
Greenville County, in Book Page

TOGETHER with all and singular the Rights, Members, Hereditaments and Appurtenances to the  
said Premises belonging, or in anywise incident or appertaining.

TO HAVE AND TO HOLD all and singular the Premises before mentioned unto the said.....  
H. E. McCauley and ~~his~~ his

.....Heirs and Assigns forever.