

THE STATE OF SOUTH CAROLINA,
COUNTY OF GREENVILLE

FILED
GREENVILLE CO. S. C.

OCT 8 2 57 PM 1948

OLLIE FARRISWORTH
R. M. C.

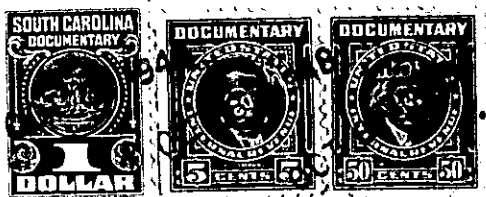

KNOW ALL MEN BY THESE PRESENTS, That I, L. T. Chapman, of the
County of Greenville,
in the State aforesaid, in consideration of the sum of Five Hundred (\$500.00)
Dollars
to me in hand paid at and before the sealing of these presents
by Henry E. Poole and Margie W. Poole,
(the receipt whereof is hereby acknowledged), have granted, bargained, sold and released, and by these
presents do grant, bargain, sell and release unto the said Henry E. Poole and Margie W.
Poole, their heirs and assigns,

all that piece, parcel or lot of land in Paris Mountain Township, Greenville
County, State of South Carolina, about three and one-half miles north of the
City of Greenville, on western side of the Tindal Road, and being
known and designated as Lot Number Three (No. 3) on plat of survey
made by G. A. Ellis, Surveyor, July 1946, and, according to said
plat and survey, having the following metes and bounds, to-wit:

BEGINNING at a point on western side of Tindal Road, at its
intersection with Razor Drive Extension, and running thence N. 15 1/2 E.
80 feet along the western side of Tindal Road to point, joint front
corner with Lot No. 4 of said plat; thence (a) N. 71 1/4 W. 200 feet a-
long the southern line of said Lot No. 4 to a point in line of Lot No.
5, which point is 78 feet N. 15 1/2 E. from northern side of said Razor
Drive Extension; thence S. 15 1/2 W. 78 feet along the eastern line of
Lot No. 5 to point on northern side of said Razor Drive Extension;
thence S. 71 1/4 E. 200 feet along northern side of said Razor Drive
Extension, to the point of beginning.

This is a part of the property conveyed to me by R.M.Caine
by his deed recorded in the R. M. C. office.

268/84

The above described land is the same conveyed to me by
on the day of
19 , deed recorded in office Register of Mesne Conveyance for
County, in Book Page

TOGETHER with all and singular the Rights, Members, Hereditaments and Appurtenances to the
said Premises belonging, or in anywise incident or appertaining.

TO HAVE AND TO HOLD all and singular the Premises before mentioned unto the said
Henry E. Poole and Margie W. Poole, their
Heirs and Assigns forever.