

THE STATE OF SOUTH CAROLINA,  
COUNTY OF Greenville

FILED  
GREENVILLE CO. S. C.

SEP 29 9 16 AM 1938

CLIVE FARMER  
R.M.D.

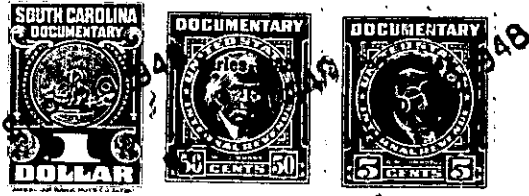

KNOW ALL MEN BY THESE PRESENTS, That I, Homer Golightly,

in the State aforesaid, in consideration of the sum of Two Hundred Fifty  
and 70/100 Dollars

to me in hand paid at and before the sealing of these presents  
by Joseph P. Williams

(the receipt whereof is hereby acknowledged), have granted, bargained, sold and released, and by these  
presents do grant, bargain, sell and release unto the said Joseph P. Williams, his Heirs and  
Assigns forever

all that piece, parcel or lot of land in O'Neal Township, Greenville

County, State of South Carolina, about one half mile northwest from Gilreath's  
Mill, lying on the northern side of the Millford Church Road, being  
shown and designated as a part of tracts 7 and 8 as shown on plat of  
property of F. G. James prepared by H. L. Dunahoo October 1 and 2  
1947, and being bounded on the northwest by lands of Grant, on  
the east by the remainder of tracts 7 and 8 and on the south by the  
said road, and having the following courses and distances, to wit :-

Beginning on a nail and stopper in the south edge of the surface-  
ing of the said road, joint corner of Whilden, Grant and tracts 8 and 9,  
and runs thence with the line of Grant and of an old road N.61-40 E.  
294.4 feet to an iron pin in the west edge of the said old road; thence  
continueing with the said old road (now abandoned) N. 48-30 E. 180  
feet to an iron pin in the said old road; thence a new line S. 15-00 E.  
306.5 feet to a nail and stopper in the center of the Millford Church  
Road; thence with the center of the said Millford Church Road N.70-  
00 W. 100 feet to a bend; thence N. 75-00 W. 100 feet to a bend; thence  
N. 79-45 W. 100 feet to a bend; thence N. 83-15 W. 100 feet to a bend;  
thence S. 86-30 W. 100 feet to the beginning corner, and containing  
One and one half (1.5) Acres, more or less.

The above described land is the same conveyed to me by  
on the day of  
19 , deed recorded in office Register of Mesne Conveyance for  
County, in Book Page

TOGETHER with all and singular the Rights, Members, Hereditaments and Appurtenances to the  
said Premises belonging, or in anywise incident or appertaining.

TO HAVE AND TO HOLD all and singular the Premises before mentioned unto the said  
Joseph P. Williams, his  
Heirs and Assigns forever.