

FILED
GREENVILLE CO., S. C.

THE STATE OF SOUTH CAROLINA,
COUNTY OF Greenville

SEP 29 11 10 AM 1936

OLLIE PARSONS
R.M.S.

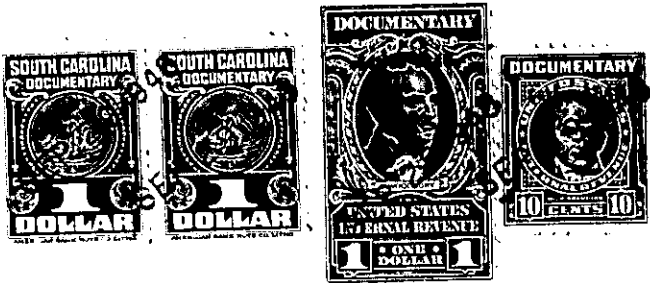

KNOW ALL MEN BY THESE PRESENTS, That I, E. H. Green,

in the State aforesaid, in consideration of the sum of Nine Hundred Forty Five and No/100

Dollars

to me in hand paid at and before the sealing of these presents

by Claude Cannada

(the receipt whereof is hereby acknowledged), have granted, bargained, sold and released, and by these

presents do grant, bargain, sell and release unto the said Claude Cannada, his Heirs and

Assigns forever

all that piece, parcel or lot of land in Chick Springs Township, Greenville

County, State of South Carolina, about three miles northwest from Taylors, lying on the south side of the road that leads from Taylors to Travelers Rest, being bounded on the north by the said road, on the east by other lands of myself and lands of Kirby Bridwell, on the south and west by lands of Ben Singleton, and having the following courses and distances, to wit :-

Beginning on a nail and stopper in the center of the said road, joint corner of the Ben Sigleton Land, (iron pin on the south bank of the road) and runs thence with the Singleton line S. 4-05 E. 307.5 feet to an iron pin in community road; thence continueing with the Singleton line S. 18-45 W. 728 feet to an iron pin; thence continueing with the Singleton line S. 32-22 E. 500 feet to an iron pin; thence continueing with the Singleton line N. 85-27 E. 332 feet to an iron pin, joint corner of the Sigleton land and on the Bridwell line; thence with the Bridwell line N. 4-27 W. 423 feet to an iron pin on the Bridwell line, new corner; thence a new line N. 76-52 W. 456 feet to an iron pin, new corner; thence N. 18-18 E. 268 feet to an iron pin, new corner; thence N. 48-31 E. 201.4 feet to an iron pin, new corner; thence N. 8-39 W. 303 feet to an iron pin, new corner in woods; thence N. 33-00 E. 150.3 feet to a nail and stopper in the center of the said road (iron pin back on line on the south bank of the road); thence with the center of the said road N. 75-30 W. 191 feet to the beginning corner, and containing Seven and Fifty Six One-hundredths (7.56) Acres, more or less.

The above described land is

the same conveyed to me by

on the day of

19 , deed recorded in office Register of Mesne Conveyance for

County, in Book

Page

TOGETHER with all and singular the Rights, Members, Hereditaments and Appurtenances to the said Premises belonging, or in anywise incident or appertaining.

TO HAVE AND TO HOLD all and singular the Premises before mentioned unto the said Claude Cannada, his

Heirs and Assigns forever.