

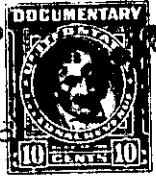

THE STATE OF SOUTH CAROLINA,  
COUNTY OF

SEP 23 1 01 PM '47

J. H. FARMER, JR.  
R. M. C.

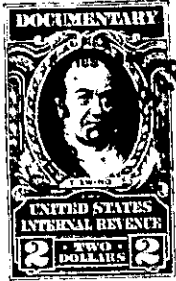

KNOW ALL MEN BY THESE PRESENTS, That J. Irby Foster and Mary  
H. Foster

in the State aforesaid, in consideration of the sum of Twenty-two hundred Fifty and 00/100  
(\$2,250.00) Dollars

to us in hand paid at and before the sealing of these presents  
by Lee Norris Foster

(the receipt whereof is hereby acknowledged), have granted, bargained, sold and released, and by these  
presents do grant, bargain, sell and release unto the said

Lee Norris Foster, his heirs and assigns forever

all that piece, parcel or lot of land in Greenville Township, Greenville

County, State of South Carolina being known and designated as Lot No. eight  
(8) in block "A", as shown on the map of the property of the  
Mountain View Land Company, as surveyed by W. A. Adams, 1910, and  
recorded in the office of the R.M.C. for Greenville County, South  
Carolina, in Plat Book "A", at pages 396 and 397, and having the  
following metes and bounds, to wit:

Beginning at a point on the Buncombe Road, joint corner of  
lots Nos. 8 and 9, and running thence in a westerly direction one  
hundred and eighty-three (183) feet to a pin on an alley, joint rear cor-  
ner of lots No: 8 and 9, thence in a southerly direction along said  
alley forty-five (45) feet to a point at the joint rear corner of  
lots Nos. 7 and 8; thence in a eastern direction along the dividing  
line between said lots Nos. 7 and 8, one hundred and eighty-seven  
(187) feet to a pin on the Buncombe road, joint front corner of lots  
Nos. 7 and 8; thence along the Buncombe Road in a northerly direction  
sixty (60) feet to the beginning corner; being one of the lots con-  
veyed to R.L. Waldrop by Mountain View Land Company by its deed dated  
April 7th, 1911, and recorded in the R.M.C. Office for Greenville County,  
South Carolina, in Deed Book No. XXX, at page 193. This property is  
shown on the County Block Book at page 155, Block 4, Lot No. 8

The above described land is identically the same conveyed to us  
Mrs. Janie L. Edwards on the 10th day of  
October 1947, deed recorded in office Register of Mesne Conveyance for  
Greenville County, in Book 323 Page 385

TOGETHER with all and singular the Rights, Members, Hereditaments and Appurtenances to the  
said Premises belonging, or in anywise incident or appertaining.

TO HAVE AND TO HOLD all and singular the Premises before mentioned unto the said  
Lee Norris Foster and his  
Heirs and Assigns forever.