

THE STATE OF SOUTH CAROLINA,
COUNTY OF GREENVILLE

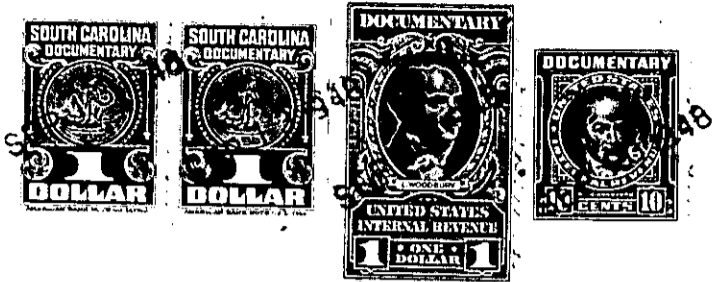

SEP 12 1915

SEP 13 12 31 PM '15

RECORDED
S. C.

KNOW ALL MEN BY THESE PRESENTS, That I, Elizabeth D. Zimmerman

.....
in the State aforesaid, in consideration of the sum of Eight Hundred and No./100
.....(800.00)..... Dollars
to me..... in hand paid at and before the sealing of these presents
by..... E. Hamby.....
(the receipt whereof is hereby acknowledged), have granted, bargained, sold and released, and by these presents
do grant, bargain, sell and release unto the said..... E. Hamby.....

all that picce, parcel or lot of land in Township, Greenville
County, State of South Carolina, All that tract of land located at Conestee in
the above State and County, located in the Southeastern corner of
..... in Springs Road and County Road as shown on the Map of Air
Roads, made by Dalton Reeves, dated November 1944; from that
..... the following description is taken.

..... BEGINNING at a point in the southeastern intersection
..... Springs Road and said County Road and running thence along
..... of said County Road S. 53- .. 200 ft; S. 11-22 .. 531 ft;
..... 222 ft.; S. 11-06 E. 173 ft; S. 21-26 .. 435 ft; on thence
..... to a cast iron monument 70 ft; thence following
..... S. 22-50 E. 75 ft. to a cast iron
..... monument; thence following .. S. 22-50 ..
..... to an iron pin; thence S. 10-55 E. 747 ft. to iron pin; thence
..... S. 70-1 ft. to the center of the ...
..... S. 10-55 E. 747 ft. to iron pin; thence
..... continuing the same course along the ...
..... S. 10-55 E. 747 ft. to iron pin.