

THE STATE OF SOUTH CAROLINA,  
COUNTY OF Greenville

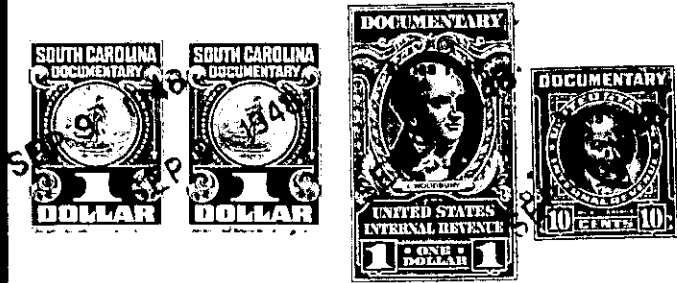

FILED  
GREENVILLE CO. S. C.  
SEP 9 11 59 AM 1928  
S. H. FLEMING, CLERK  
We, R. H. G.

KNOW ALL MEN BY THESE PRESENTS, That W. Brady Beck and Nina Lee Beck

in the State aforesaid, in consideration of the sum of One Thousand and No/100 Dollars

to us in hand paid at and before the sealing of these presents by Mrs. Mattie D. Wylie, Ruby L. Wylie and Mabel W. Whitmire

(the receipt whereof is hereby acknowledged), have granted, bargained, sold and released, and by these presents do grant, bargain, sell and release unto the said Mrs. Mattie D. Wylie, Ruby L. Wylie and Mabel W. Whitmire, their Heirs and Assigns forever

all that piece, parcel or lot of land in Chick Springs Township, Greenville

County, State of South Carolina, lying west of the Town of Greer, on the north side of the National Highway (Old Highway No. 29) and on the west side of Wood Street, and being shown and designated as lot No. 6 on Plat of Property known as R. I. Ford Lots prepared by J. H. Atkins, Surveyor, December 19th 1922, and being the same lot conveyed to us by deed recorded in the office of the R. H. C. for Greenville County in Deed Book 289 at page 325, and having the following courses and distances, to wit :-

Beginning on an iron pin in the northwest intersection corner of the National Highway and of Wood Street, and runs thence with Wood Street, N. 16-47 E. 188.5 feet to an iron pin, joint corner of lot No. 7; thence with the line of lot No. 7 S. 87-50 W. 93.5 feet to an iron pin, joint corner of lots 5 and 6 and on the line of lot No. 7; thence with the dividing line of lots 5 and 6 S. 8-27 W. 181.5 feet to an iron pin on the north side of the old National Highway; thence with the northern side of the said highway S. 87-50 E. 66 feet to the beginning corner.

The above described land is \_\_\_\_\_ the same conveyed to me by \_\_\_\_\_  
on the \_\_\_\_\_ day of \_\_\_\_\_  
19 \_\_\_\_\_, deed recorded in office Register of Mesne Conveyance for \_\_\_\_\_  
County, in Book \_\_\_\_\_ Page \_\_\_\_\_

TOGETHER with all and singular the Rights, Members, Hereditaments and Appurtenances to the said Premises belonging, or in anywise incident or appertaining.

TO HAVE AND TO HOLD all and singular the Premises before mentioned unto the said \_\_\_\_\_  
Mrs. Mattie D. Wylie, Ruby L. Wylie and Mabel W. Whitmire, their  
\_\_\_\_\_ Heirs and Assigns forever.