

4. No building of any type shall be erected nearer than five feet from the rear line or either of the side lines.

Taxes for the year 1948 to be paid by the grantors herein.

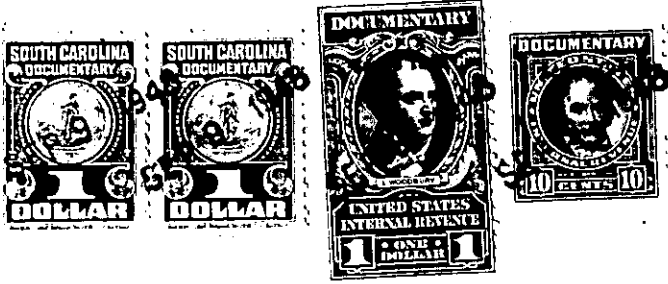

The above described land is the same conveyed to me by on the day of 19 deed recorded in office of Register of Mesne Conveyance for Greenville County, in Book Page

TOGETHER with all and singular the rights, members, hereditaments and appurtenances to the said premises belonging or in anywise incident or appertaining.

TO HAVE AND TO HOLD all and singular the premises before mentioned unto the said George Barker, his

heirs and assigns forever.

AND we do hereby bind ourselves and our heirs, executors and administrators, to warrant and forever defend all and singular the said premises unto the said George Barker, his

heirs and assigns against ourselves and our heirs and every other person whomsoever lawfully claiming, or to claim the same or any part thereof.

WITNESS our Hands and Seals this 8th day of September in the year of our Lord one thousand nine hundred and forty-eight.

Signed, Sealed and Delivered in the Presence of

Handwritten signature of Margaret Naughton

Boyer Hyman (SEAL)

Earl Wynn (SEAL)

(SEAL)

(SEAL)

(SEAL)