

THE STATE OF SOUTH CAROLINA }
COUNTY OF Greenville

FILED
GREENVILLE CO. S. C.

SEP 4 11 45 AM 1948

JILLIE FARRIS WORTH
R. M. C.

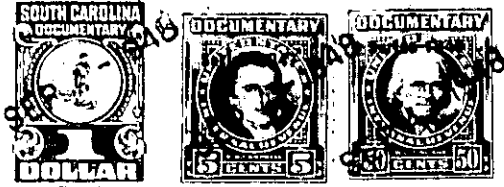

KNOW ALL MEN BY THESE PRESENTS: That I, W. F. McKinney,

in the State aforesaid, in consideration of the sum of Three Hundred Eighty-one and
no/100 - - - - - Dollars

to me in hand paid at and before the sealing of these
presents by W. C. Lindsey

(the receipt whereof is hereby acknowledged), have granted, bargained, sold and released,
and by these presents do grant, bargain, sell and release unto the said W. C. Lindsey and
his Heirs and Assigns forever,

all that piece, parcel or lot of land in O'Neal Township, Greenville
County, State of South Carolina, situate about one-quarter mile South from
the Mountain View High School, lying East from the Mountain View Road,
and on the Southeast side of the surface treated road which leads
therefrom, being all of Lots Nos. 14, 15 and 16 on plat of property
made for W. F. McKinney by H. S. Brockman, Surveyor, dated June 5,
1948, to be hereafter recorded, and having the following courses and
distances, to-wit:

BEGINNING at an iron pin, joint corner of Lots 16 and 17, and
runs thence along the common line of these lots N. 49.00 W. 232.5
feet to an iron pin on edge of surface treated road, corner of these
lots; thence N. 41.00 E. 150 feet along said road to corner of Lots
13 and 14; thence along the line of Lots 13 and 14 S. 49.00 E. 232.5
feet to an iron pin on line of Lot No. 22, corner of Lots 13 and 14;
thence along the line of Lot No. 22 S. 41.00 W. 150 feet to the point
of beginning.