

THE STATE OF SOUTH CAROLINA,
COUNTY OF Greenville

FILED
GREENVILLE CO. S. C.

AUG 28 9 59 AM 1948

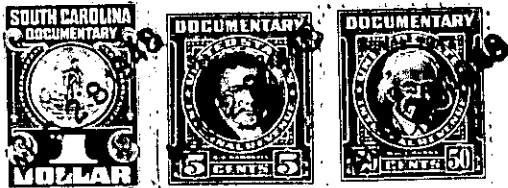

OLLIE FARNSWORTH
R. M. C.

For True Consideration See Affidavit
Book 11 Page 187

KNOW ALL MEN BY THESE PRESENTS, That I, **C. Case**
.....
in the State aforesaid, in consideration of the sum of **Ten Dollars (\$10.00)** and other
valuable considerations Dollars
to **me** in hand paid at and before the sealing of these presents
by **Thomas R. Owens**
(the receipt whereof is hereby acknowledged), have granted, bargained, sold and released, and by these presents
do grant, bargain, sell and release unto the said **Thomas R. Owens, his heirs and assigns,**
forever:

all that piece, parcel or lot of land in **Bates** Township, **Greenville**
County, State of South Carolina, near Travelers Rest, and being known and de-
signed as Lot No. 27, according to a plat of Meadowbrook Farms
made by W. G. Riddle, Surveyor, and recorded in the R. M. C.
Office for Greenville County, S. C., in Volume "M", page 105,
and being more particularly described as follows:

BEGINNING at a stake on Toler Road, joint corner of Lots
Nos. 26 and 27 and running thence along Toler Road, N. 70-55 E.
150 feet to a stake; thence S. 29-55 E. 290.1 feet to a stake;
thence S. 57-45 W. 148 feet to a stake; thence N. 29-55 W. 332.8
feet to the beginning corner.

The above described land is the same conveyed to me by
Benjamin F. Case on the **17th** day of
April 19 **47**, deed recorded in office of Register of Mesne Conveyance for
Greenville County, in Book **310** Page **311**

TOGETHER with all and singular the Rights, Members, Hereditaments and Appurtenances to the said
Premises belonging, or in anywise incident or appertaining.

TO HAVE AND TO HOLD all and singular the Premises before mentioned unto the said.....
Thomas R. Owens.....
his.....Heirs and Assigns forever.