

THE STATE OF SOUTH CAROLINA,  
COUNTY OF Greenville

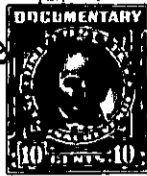
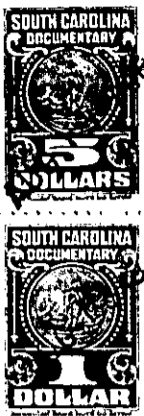

KNOW ALL MEN BY THESE PRESENTS. That I, W. T. Henderson.....

in the State aforesaid, in consideration of the sum of Two thousand, nine hundred  
(\$2900.00).....Dollars

to.....me.....in hand paid at and before the sealing of these presents  
by.....Annie T. Henderson.....

(the receipt whereof is hereby acknowledged), have granted, bargained, sold and released, and by these  
presents do grant, bargain, sell and release unto the said... Annie T. Henderson.....

all that piece, parcel or lot of land in Township, Greenville

County, State of South Carolina the following Lots:

All those 7 lots, situated, lying and being in the County of Greenville, State of South Carolina, better known and described as Lots Nos. 5 and 23, Section "B", property known as Washington Heights; Lots Nos. 38, 39 and 40, Section D, Washington Heights; Lots Nos. 34 and 50 Section "F", Washington Heights, surveyed by N. O. McDowell Jr., and Julian P. Moore in December, 1944, and recorded in Plat Book M, Page 107, to which plat and the record thereof reference is hereby made.

Also all that certain lot situate, lying and being in the County of Greenville, State of South Carolina, better known and described as Lot No. 18, in the property known as Nicholtown Heights No. 2, survey made by W. J. Riddle April 1941, and recorded in the R. M. C. office for Greenville County, S. C., to which plat and the record thereof reference is hereby made.

Also, that certain lot, situate, lying and being in the County of Greenville, State of South Carolina, better known and described as Lot No. 32, of the property known as Nicholtown Heights No. 4, surveyed by W. J. Riddle in November 1943 and recorded in Plat Book N, Page 139, in the office of R. M. C. for Greenville County, South Carolina, to which plat and the record thereof reference is hereby made.

Also those certain two lots, situate, lying and being in the County of Greenville, State of South Carolina, better known and described as Lots Nos. 12, Section "F", and Lot No. 21, Section C, property known as Woodville Heights, surveyed by W. J. Riddle in December 1940, and plat recorded in the R. M. C. office for Greenville County, S. C., to which plat and the record thereof reference is hereby made.

Also, all those certain 8 lots situate, lying and being in the County of Greenville, State of South Carolina, better known and described as Lots Nos. 20, 21 and 22, Section A, Lot No. 10, Section "B", Lots Nos. 6, 8, 15, 17, Section "C", in the property known as Glenn Farms, surveyed by H. S. Brockman in August 1943 (Checked by W. J. Riddle), recorded in Plat Book "M", Page 75, to which plat and the record thereof reference is hereby made.

176-1-119 & 137  
-1-46, 47 & 48  
-1-49 & 65  
  
200-1-23  
201-16-8  
  
127-2-2  
-6-5  
  
267-2-20, 21 & 22  
-3-10  
-4-6, 8, 15 & 17